# RAPID ADVANCE OF GERMANS STARTLES ENEMY

12 PAGES TODAY

# The Portsmouth Daily Times.

12 PAGES TODAY

VOLUME TWENTY | PORTSMOUTH, OHIO, THURSDAY, AUGUST 20, 1914. | PRICE THREE CENTS

# DEATH OF POPE SADDENS WORLD

## POPE PIUS X PASSES AWAY; DEATH HURRIED BY HORRORS OF WAR

(By Henry Wood.)

Rome, Aug. 20.—In charge of the confessors of the Vatican, the body of His Holiness Pope Pius X, today rested in the chamber in which he died, incident to the transfer of authority to Cardinal Camerlengo, who will be temporary chief of the church. Great crowds stood, heads uncovered, in St. Peters' square. Thousands knelt in prayer, while in all the churches supplications were offered by other thousands.

Cardinal Merry Del Val, papal secretary of state, today dispatched messages to 66 Cardinals of the sacred college, summoning them to Rome for a conclave at which a successor of the late Pontiff will be elected.

Funeral ceremonies will proceed for nine days. On the tenth day the Pope having been buried, the cardinals will enter the conclave. There they are sealed up. The possible election of a foreign Pope, possibly an American, are greater than at any time in history. Creating of cardinals by Pope Pius made the college composed of half Italians and half foreigners.

### Preparation Of The Body

Rome, Aug. 20.—The body of Pope Pius will be enclosed in three caskets, the first of cypress wood, the second of lead and a third of wood which will be decorated with a cross, the coat of arms of the pope and other emblems. Before being placed in the first casket the body will be wrapped in a coverlet of fine material and a white veil will be placed over the face. In the coffin will be placed a purse containing medals of gold, silver, and bronze, equal in number to the number of years he had served as Pope.

### Possible Successor To Pius

Rome, Aug. 20—Owing to the necessity of electing a Pope to succeed the late Pope Pius X during the war in which all Europe is involved it is one of the most critical times in the history of the Catholic church. The Italian government announced that full liberty would be given the church, the cardinals and the papal college while engaged in the balloting for a new pope. It is hoped that the warring nations will permit the passage of special trains to carry the cardinals. The trains will carry black flags and an appeal is to be made to all nations engaged in the war to hurry their passage. Despite the efforts that may be made it is believed that the foreign cardinals will be delayed. It is not believed that not sufficient numbers will be able to reach Rome to insure the election of a foreign Pope.

Cardinals Haffi and Ferrata are regarded as the most likely Popes. Both are Italians.

### Death of The Pontiff

Rome, Aug. 20 Pope Pius X died at 1:20 o'clock Thursday morning. He had been ill for several days but alarming symptoms did not develop until Wednesday morning.

"Throughout the day Dr. Marchiasava and Dr. Amici devoted their utmost energies to stimulating their patient and keeping

(Continued On Page Seven)

**THE POPE'S LIFE.**

Born at Riese, near Venice, June 2, 1835.

Studied in Riese, Treviso and Padua.

Ordained priest in 1858.

Served as Curate nine years.

Appointed parish priest of Salzano in 1867.

Chancellor of the diocese 1875.

Vicar-Capitular 1877.

Bishop of Mantua 1884.

Cardinal and Patriarch of Venice 1893.

Elected Pope August 9, 1903.

## MULHAUSEN RE-OCCUPIED BY FRENCH

Paris, Aug. 20—The re-occupation of Mulhausen by French troops is announced officially here today.

The recapture of Mulhausen was preceded by severe battle during which French troops took one of the suburbs at the point of the bayonet. Six German cannon and six ammunition were also captured.

An official note says the situation in Vosges mountains is unchanged. In Upper Alsace they have occupied Gebliler, 11 miles southwest of Komar. In Lorraine, it is stated the French line extends from north of Saarburg, passing by Morchingen, to Delme.

## Losses At Sea

Washington, Aug. 20—A British war department telegram states that England to date has lost in the war only one light cruiser, while a German submarine and German torpedo destroyer have been lost.

## TENNESSEE SAILS

Washington, Aug. 20—The cruiser Tennessee carrying gold for relief of Americans in Europe, particularly in Germany was ordered to sail from Falmouth for Holland today.

## PROGRESSIVE

Columbus, Aug. 20.—Walter F. Brown, of Toledo, was elected chairman of Progressive Central Committee today. Israel Foster, of Athens, was elected secretary and Thomas Clark, of Columbus, vice-chairman.

"THE TERM AMERICAN COVERS ALL"
--PRESIDENT WILSON.

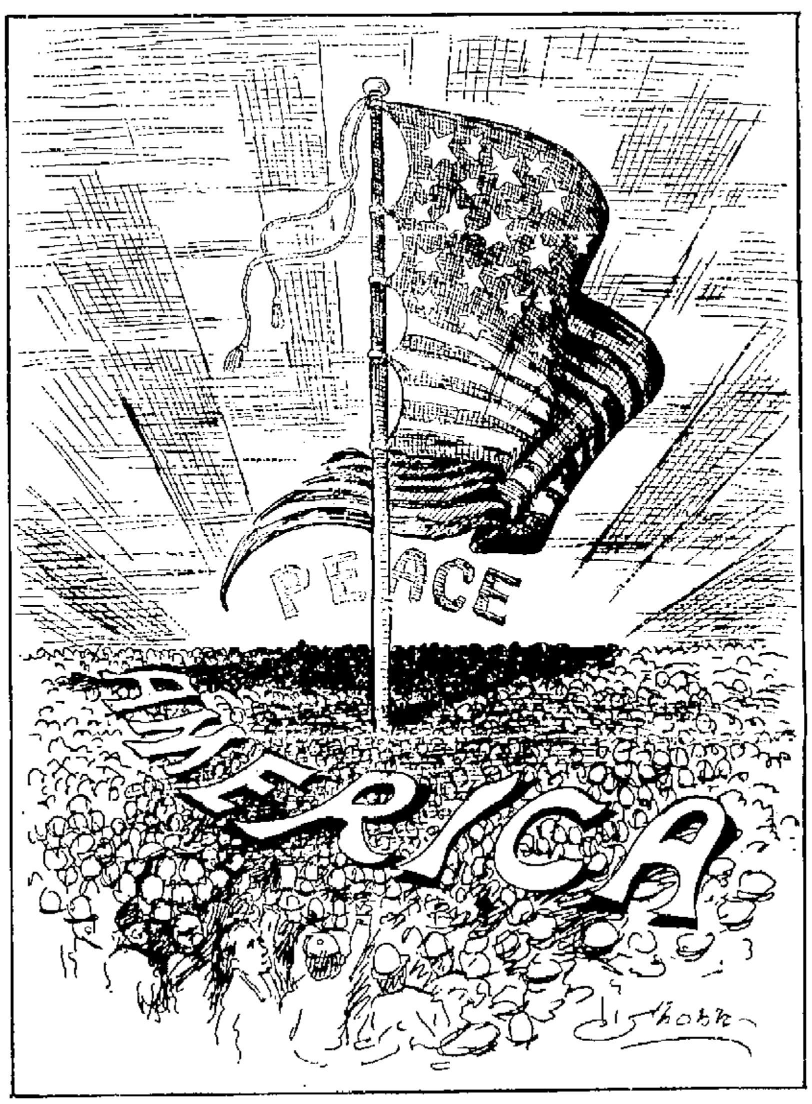


## GERMANS CAPTURE THE HEADQUARTERS OF BELGIAN FORCES

London, Eng., Aug. 20—Louvain, headquarters of the Belgian army, has been captured by the Germans and King Albert's troops are falling back before the steady advance of the "war machine" perfected by Emperor Wilhelm. The British forces sent to help the French troops are engaged with the enemy. The exact location of this conflict, which is the opening of the death grapple in the greatest battle the world has ever known, is hidden by the censors, but it is believed to be in the vicinity of Namur.

A Central News dispatch from Brussels says the Germans suffered heavy losses before they occupied Louvain.

When the Germans brought the heavy artillery into play in front of Louvain, says the Belgian correspondent, the Belgian troops decided to evacuate the place to save the beautiful and historic city from destruction. Therefore they took a strong position on the road to Brussels.

The German losses around Louvain were terrible. The Germans persisted in advancing in close formation when the Belgian machine guns mowed them down like nine pins. The correspondent confirmed the capture of Louvain. The next twenty-four hours

(Continued On Page Seven)

## CHINA WANTS TO KNOW

Pekin, China, Aug. 20.—China today inquired of the United States what its attitude would be on the consession of Kiao Chau by Germany to China.

Columbus, Aug. 20.—A requisition on the governor of West Virginia was issued by the governor's office today for the return of William Kelley wanted at Steubenville on a non-support charge, now under arrest at Dunbar, W. Va.

## BRUSSELS REPORTED EVACUATED AND THE BELGIANS RETREAT

London, Aug. 20—A dispatch to The Star from Brussels says the occupation of Brussels is imminent. The Burgomaster of Brussels ordered civil guards to disarm.

Paris, Aug. 20—A portion of the Belgian army began to retire in the direction of Antwerp, according to an official announcement this morning. East of Namur the Germans have attained the line between Dinant and Neufchateau. Large German forces continue to cross the river Meuse between Liege and Namur. German outposts have occupied Dyle. The retreat of the Belgians toward Antwerp was a result of the German movement described above.

Paris, Aug. 20—Telegraph dispatches from the Hague say that it is persistently rumored that the Germans have entered Brussels. The war office says it has received reports, but has received no confirmation. It has been conceded that Brussels would be evacuated rather than expose it to a bombardment that would ruin its many beautiful and historic buildings. It is also rumored that Germans have occupied Tirlemont.

Paris, Aug. 20.—The enormous extent of the German advance is indicated by official announcement that the Germans east of Meuse had reached Dinant. The Belgians are admitted to be retiring on Antwerp. The advance of the German army is operating through Luxenburg and has reached a point in Belgian Luxemberg.

Official statement says that the Belgian lines are slowly giving away before the heavy German assault and are retiring in accordance with pre-arranged plans. Nothing is said of the allied armies in Belgium. Thousands of wounded are pouring into Brussels. Buildings and private homes have been converted into hospitals. Supplies are running short. Flashlights of Germans are visible, and sounds of heavy firing can be plainly heard. The combined German armies of the Meuse and of the Moselle are attacking the allied armies near Brussels. The Germans are forced to advance in the face of strong entrenchments and against thousands of pieces of French artillery.

Reports that Louvain has fallen before the German advance are received and accepted, although the Belgian war office claims that the Belgians withstood the attack. Namur is in danger. Another force is moving through Dinant. It is obvious that the French army in Belgium is far larger than it was deemed possible and the military experts claim it numerically superior to the German invaders.

**Germans' Gain Generally Everywhere.**

Paris, Aug. 20. An official communication says the Germans have gained ground on both banks of the river Meuse and are in contact with the armies of the allies. The enemy finding the routes to south strongly held discovers an opening to the north. This may change entirely the strategy on both sides. The Belgians held the invaders in check for 15 days and have done all that could be expected. Belgian strategy is merged into general plan of the allied armies. The retrograde movement does not mean defeat.

## EYDKUHUEN HOLDS OUT

St. Petersburg, Aug. 20—In discussing the operations of the Russian army along the German frontier, the Russian war office claims a number of minor successes. Russian troops repulsed an attempt by the Germans to capture Eydkuhuen and following up their victory invaded the Prussian frontier.

## BILLY BUTT-IN

I reckon you've noticed it [illegible] Somethin' seems t' have happened to our old time American jingoes. Ain't heard a chirp out o' one of 'em since th' war started. Even th' galorious Hobson is silent. Ain't it th' truth that when war means war on such a scale that th' jingo might be called upon t' shoulder a gun he ain't got a word t' say. A jingo always reminds me o' th' mouse who wanted some other mouse t' tie a bell on th' cat. Here's th' weather:

Ohio—Unsettled weather tonight and Friday. Probably thunder showers, slightly cooler.

Kentucky—Unsettled tonight. Probably thunder showers in west portion, slightly cooler Friday.

## Battle Of Aerschot Was The Bloodiest Of War's Campaign

[illegible]don, Aug. 20—A dispatch [illegible] Reuter's News Agency from [illegible] Belgium, says: "Yesterday's fighting at Aerschot was [illegible]ly hot. The appearance [illegible] German aviators was the [illegible]mation that the Germans [illegible] been repulsed on the [illegible]s evening, intended to re[illegible] attack. Flying low, the [illegible] aviators surveyed the [illegible] and then returned to re[illegible] Soon afterward the German [illegible] supported by [illegible] and artillery opened a [illegible] attack. The Belgians were [illegible] but put up a desperate [illegible]stance. The troops on [illegible] fought like demons [illegible] battle soon became a [illegible] butchery. Two Belgian [illegible] which already had dis[illegible]ed themselves in the forts [illegible] held the invaders in [illegible] for two hours. Both sides were losing heavily when the retreat was sounded.

Mrs. Noller, of 120 Jefferson street, is in a very critical condition at her home.

## GERMANS CHANGE ALLIES' CAMPAIGN PLAN

London, Aug. 20—An entire change in the plan of campaign may be brought about by the finding of an opening to the north by the German army in Belgium. This is admitted in an official communication from Brussels which said the Germans had gained ground on both banks of the Meuse. It adds that the Belgians having done all that could be expected by holding the invaders in check for 14 days their strategy will be merged into the general plan of the allied armies. It concludes with the significant sentence that the retrograde movement does not mean defeat, implying that the Belgians have been operating hitherto by themselves in checking the Germans while the French and British were making preparations to meet the advancing German forces.

Rumors of the fall of Brussels were persistently heard in Paris. The Belgian capital is known to be threatened by German cavalry who have reached the forest of Seignies, flanking the city. All approaching roads have been barricaded and entrenched. All of Brussels' hospitals are filled with wounded soldiers. Antwerp is the goal of the Germans who are moving slowly but steadily toward Antwerp.

German soldiers have occupied Tirlemont and their masses [illegible] in from the frontier are believed to have come into contact with the allies' front. Reports in Brussels report a battle at Charleroi in which the Germans are supposed to have suffered a loss of 6,000 killed.

Reports are current in European quarters today that Germany has decided not to comply with Japan's ultimatum calling for the German evacuation of Kiao-Chau and abandonment of Eastern seas by German war vessels.

## "BILLY BUTT IN" — THIS FOOD PRICE BUSINESS IS A SERIOUS MATTER WITH BILLY.

# 5,000 PEOPLE WERE AT THE LUCASVILLE FAIR

Thursday was the banner day of the county fair at Lucasville, estimates placing the number of people in attendance at fully 5,000.

All morning there was a constant stream of automobiles, vehicles and trains carrying people to the fair grounds until at noon it was plainly evident that between 3,000 and 4,000 had braved the heat and dust to take in the county races and exhibits, mingle with political candidates and have a good time generally.

A fair sized crowd was in attendance Wednesday. The races were of a close and interesting character and thoroughly enjoyed by everybody. Ald the Great, [illegible] by Cliff Ball of Ironton, won the 2:40 trot in three straight heats, the purse for which amounted to $200, in three straight heats. Kentucky Maid, owned by Volney Thompson, of Frost, Ky., finished second. Sheriff John Eckhart's mare Dolly M., taking third money. Felix Stout, owned by Willis, Oak Hill, finished fourth. Best time 2:31. The 2:30 pace ($200 purse) was won by Prince R., owned by J. B. Westphal, of Chillicothe. Gold Patch, owned by J. B. Willum, of Vanceburg, Ky., finished second. Neil J., Hatfield, third and Lady Nelsonville, Jones & Willis, Oak Hill, W. Va., fourth. Best time 2:29. Moral B., owned by Oscar Barber of Portsmouth, won the scrub race in two straight heats, making the two thirds of a mile in 1:57½ and 1:58. Lady, owned by Orin Culp, finished second. Patsy Boy, A. C. Moulton, of Lucasville, third, and Minnie, Carman, fourth.

A big crowd went out of Portsmouth on the N. & W.'s special train to Lucasville Thursday afternoon.

### OFFICES CLOSED

The majority of the offices at the county court house were closed Thursday afternoon, while the officials and their deputies and clerks took in the county fair at Lucasville.

**On Way Home.**

Harold Claypool, traveling representative for the W. H. Stanage Company of Cincinnati, stopped off in Portsmouth Wednesday evening on his way to his old home in Chillicothe. He is a son of Congressman Claypool, of Chillicothe.

**Good Nights**

are enjoyed by those in good health. The perfect digestion, clear system, and pure blood upon which sound health depends, will be given you by

**BEECHAM'S PILLS**

Largest Sale of Any Medicine in the World. Sold everywhere. In boxes, 10c., 25c.

**Greatest of All Human Blessings**

[illegible]

"Mother's Friend" [illegible]

"Yes, [illegible]"

"An Apollo for [illegible]"

"Those [illegible] husbands, my dear [illegible] his salary [illegible]"

# ANOTHER BIG SHOW HAS BEEN BOOKED FOR KORN KARNIVAL

Chairman Si Straus, of the amusement committee of the Korn Karnival, has bagged another high class free attraction for the big affair, closing a contract Thursday with the Colonial Montrose Troupe of European Novelty Aerialists. The advance claims for this aggregation are that it furnishes a performance absolutely unequalled for perfection in artistic detail. In comparable aerialism that creates a furore. Its professional artists, proclaimed among the world's greatest, a distinctive [illegible] creation for discriminating twentieth century audiences.

This is the second contract that Mr. Straus has closed, having only recently arranged for the appearance of the Marriott Troupe in their [illegible] monoplane act during the Karnival. Two more free attractions will be secured within a short time, and they will be distributed at different points along the Karnival streets. In addition to the professional acts, various forms of entertainment will be afforded the Karnival visitors.

# 2 Men Knocked Out By Bricks

Ralph Hewitt is nursing a bad-[illegible] bruised head where a brick [fell] from the third story of the Kuhlman house on Front street [illegible] on its way to the ground below. Seven stitches were required to close the gaping wound, which rendered the victim unconscious for several moments. However [he] was working with a force of men making repairs to the house when the accident happened Monday afternoon.

Mike Heid, an employee of J. L. Marsh, sustained a painful wound Wednesday afternoon when a brick from the chimney of the First Presbyterian church became dislodged and fell to the ground below, striking Heid on the head. Heid was working with a force of men engaged in dismantling the brick chimneys on the church edifice.

# REUBEN TANNEBAUM MEETS WITH SUCCESS

That Reuben Tannebaum, for [illegible] a resident of Portsmouth, having been connected with the [illegible] Furniture Company, is making good at his new home in Jackson, Mich., is shown by the following from the Jackson Citizen Press:

"An example of what perseverance and energy will do if directed in the right channels, is [illegible] the latest [illegible] on East Main street. Reuben Tannebaum, head of the R. Tannebaum [illegible], has leased a [illegible] Kavanaugh, for [illegible] at 201 East Main street, and the same is [illegible] [illegible] a result of [illegible] growth of [illegible] Furniture Co. [illegible]

[illegible] happily that I was compelled to annex the rooms at 107 South [illegible] avenue.

"It seems that I struck the right chord in the hearts of the shopping public," continued Mr. Tannebaum. "There are no more rooms for me to annex where I am now located, so I decided on the Kavanaugh proposition. This will give me two large, light rooms in a neighborhood easily accessible to all. With the more [illegible] I will be able to [illegible] I can take care of all my old customers and as many new customers as will favor me with their trade.

"There will be no change in the policy of my business," said Mr. Tannebaum. "We will still continue to extend credit to all who are worthy of the same. I appreciate the fact that my business could not have been the success that it has been were it not for the fact that Jackson people have [illegible] in their patronage. [illegible] are exceptionally good judges of merchandise."

Mr. Tannebaum has just received [illegible] some of the [illegible] in the country [illegible] bargains with [illegible] new store [illegible] He expects to be at home in his new quarters September 1st.

**FOR SALE**

[illegible] suitable [illegible] or business. S. W. [illegible] and Water streets. [illegible] at once. Apply [illegible] street, Portsmouth, [illegible] phone X 250. adv-tf

Miss [illegible] Tipton, daughter of Mr. and Mrs. David Tipton, has [illegible] Sandy [illegible] Adams county.

You might as well listen to the man who wishes to tell all his [illegible]. It never takes long.

## NEW BOSTON

Mrs. George Sullivan and three sons Lowell, Elmo and Emerson of Tuscarawas, Ohio, are the guests of Mrs. Ernest Stratton of West Grace street.

Henry Roe of 25 West Rhodes avenue was moved to the Hempstead hospital Wednesday afternoon where he will undergo treatment.

Taylor Morgan, formerly employed by Kaps Bros., has taken employment with Contractor J. C. Harris. Morgan will hold the position of foreman.

A stranger who gave his name as Wilhelm appealed to Mayor Davis Tuesday to help find his pocket book which he said he had given a fellow by the name of Kratzer to hold while he (Wilhelm) took a swim in the Ohio river a short time before the ball game. While Wilhelm was in the water Kratzer left with the pocket book. Kratzer was found at the ball park and marched to the mayor's office. He did not have the money on him and explained that some one had picked his pockets at the ball game. He said he got tired of waiting on his friend in the river and decided to wait for him at the ball park. On his promise to pay the money back he was released.

It will not pay any of the offenders in Mayor J. S. Davis' court to get cute. Roy Elmore, caught with a girl friend in the ball park grand stand Tuesday night was brought up for hearing Wednesday afternoon and did not take a liking to the way Mayor Davis talked. Ten dollars and costs was the mayor's answer after Elmore had pleaded guilty to a charge of disorderly conduct. When Mayor Davis told Elmore that he would have to work out the fine on the streets if he could not pay it, Elmore held out his hands and said, "By the looks of my hands do you think I could stand such work?" "I think that you have given me the limit," was the next reply of Elmore. "No that is not the limit but I will give you the limit, $50 and costs and six months in the workhouse, lock him up boys," was the quick reply of Mayor Davis. Elmore will be taken to Cincinnati Friday. The girl who gave her name as Henrietta Kline, appeared in court Wednesday afternoon and pleaded guilty to a charge of disorderly conduct. She was fined $10, the amount of the bond she had given Tuesday night to secure her release.

Joseph Lester was lodged behind the bars of the village coop Wednesday evening by Park Policeman Perry Hellerbridle on a charge of being drunk and disorderly. He was scheduled for hearing Thursday afternoon.

I. E. Wickline was arrested Wednesday evening about ten o'clock by Park Policeman George Dever on a charge of being drunk and disorderly.

John Shears who has been reposing behind the bars of the village jail for three days in default of $8.80, was released Wednesday afternoon with the promise that he would pay as soon as he got his check Saturday.

There will not be a meeting of the Daughters of America Friday evening on account of the absence of the councillor, Mrs. Julia Johnson, who has been called to Ironton by the serious illness of her mother, Mrs. Mary Bruce.

The ferryboat Boone resumed its trips between the village and Tygart, Ky., Thursday morning.

Ben Emerman will dispose of his household furnishings Saturday at auction.

A vaudeville show under canvas will be in the village all next week. An advance agent of the show which is in Oak Hill this week, called on Mayor Davis Wednesday to see about securing a license. The tent is 100 feet by 150 feet. The show will pitch its tent on the vacant lot on the southwest corner of Vine street and Gallia pike. The license will be granted as soon as the show gets in town.

J. C. Harris, contractor, is making fine headway on the [illegible] work on the new O. D. [illegible] building on Gallia pike. He expects to complete his work within three weeks.

**Satisfied customers are our best proof of honest, conscientious work. Brehmer, The Painter. adv**

### HOW "TIZ" HELPS SORE, TIRED FEET

Good-bye sore feet, burning feet, swollen feet, sweaty feet, smelling feet, tired feet.

Good-bye corns, callouses, bunions and raw spots. No more shoe tightness, no more limping with pain or drawing up your face in agony. "TIZ" is magical, acts right off. "TIZ" draws out all the poisonous exudations which puff up the feet. Use "TIZ" and forget your foot misery. Ah! how comfortable your feet feel. Get a 25 cent box of "TIZ" now at any druggist or department store. Don't suffer. Have good feet, glad feet, feet that never swell, never hurt, never get tired. A year's foot comfort guaranteed or money refunded.

Case No. 11653
NOTICE OF APPOINTMENT
General Code Sec. 10712

Estate of Andrew J. Morrow, Deceased.

Mary E. Morrow has been appointed and qualified as Executrix of the estate of Andrew J. Morrow, late of Scioto County, Ohio, deceased. Dated this 19th day of August, A. D. 1914.

T. C. BEATTY,
Probate Judge of Said County.
adv Aug. 20-27-Sept 3

### LOCAL DRUGGIST MAKES MANY FRIENDS

Wurster Bros., Druggists, [illegible] report they are making many friends through the QUICK [illegible] which Portsmouth people receive [illegible] the simple mixture of buckthorn bark, glycerine, etc., known as Adler-i-ka. This remedy became famous by curing appendicitis and it is the most thorough bowel cleanser known, acting on both the lower and upper bowel. JUST ONE DOSE of Adler-i-ka relieves constipation and gas on the stomach almost IMMEDIATELY.

**Always Remember This**

That charitable institutions contain very few people who have a savings account. THE MAN WHO SAVES WHEN he is young HAS when he is old. Everybody earns money but no one ever accumulates any money without saving. We want you to open a savings account with THE ROYAL and you may start your account with one dollar or more. 4 per cent interest paid quarterly.

We will help you save your savings safely.

**The Royal Savings & Loan Co.**

819 GALLIA STREET
(Market Square)

**FOR RENT**

Nice 4 room house in rear of Reichard's garage.

**W. S. SELLARDS**

Telephone X 824
Room 325 Masonic Temple

## —Why wait?

## you've promised yourself a McDougall—Why wait?

You may say and think there is no necessity for immediate [illegible] on your part, you may even believe that next week or next month will be time enough to make your selection of the kitchen cabinet you have wanted for so long.

But [illegible] Next month and perhaps next week [illegible] the conditions of our McDougall Co-Operative [illegible] sold at this time and on these special [illegible] of being disappointed.

## One Dollar Paid to Us To-day Secures Immediate Delivery

This is all there is to Our Co-Operative Club Plan of Payment

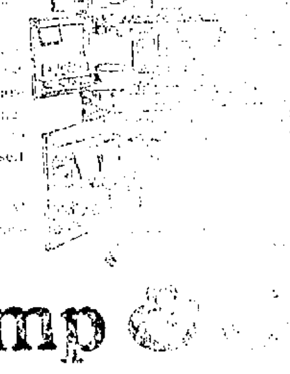

[illegible] you know you need and have planned to own a McDougall sometime.

Why delay [illegible] small sum of $1.00 each [illegible]

[illegible] your kitchen, [illegible] help you really enjoy [illegible] yourself that otherwise would not be possible.

Don't Delay. Make your selection Today [illegible] month and forever after, you'll thank us for [illegible] tion.

# A. Steinkamp & Co.

524-526-528 SECOND STREET PORTSMOUTH OHIO

**Going To The Fair**

If so, you surely want some protection for your eyes from the strong sun light and dust.

Get a pair of

**Eye Protectors**

They are worth more than the price you pay for one day's use. We've all kinds from 25c to $3.00. Come in today while you think of it.

**Otto Zoellner & Bro.**

JEWELERS

415 Chillicothe Street

## On The Last Lap

Light weight clothing is now running the final heat of the season. Fall clothing is rapidly approaching and pushing the lighter goods for recognition. Soon our shelves will be filled with late styles and models, fabrics and weaves to humor the variation of the weather. Until the capitulation, we are offering low prices on the lighter goods. This will be your last opportunity to secure the bargains. Avail yourself of it and save the difference.

For 89c you can have any $1.25 Shirt in the house. The small sum of 43c will allow you to take home with you any [illegible] and [illegible] Shirts.

Light Underwear can be worn for weeks before the change to heavier garments is demanded. All $1.00 and $1.25 suits, including union suits for 89c.

Attire yourself in a serviceable suit at the following prices.

| | | | |
|---|---|---|---|
| $10.00 Suits for | $ 8.00 | $16.50 Suits for | $13.20 |
| $12.00 Suits for | $ 9.60 | $18.00 Suits for | $14.40 |
| $15.00 Suits for | $12.00 | $20.00 Suits for | $16.00 |

**THE FAMOUS**

FRED STRAUS, PROP.

Old No. 131 W. Second. New No. 511 Second Street.

**COLUMBIA**
WHERE EVERYBODY GOES

TONIGHT
"The Thumbprint"
A Detective Drama in Four Reels. You never saw a more interesting picture.

TOMORROW MARY PICKFORD
IN "THE ENGLISHMAN AND THE GIRL"
"HEARST-SELIG WEEKLY" (Current Events). "SHE WANTED TO KNOW" and "ALL FOR LOVE" (Two Good Comedy Pictures.)


# Expect 1,500 Visitors At Jr. O. U. A. M. Convention

J. G. A. RICHTER
of Canton, State Secretary of the Jr. O. U. A. M.

Final arrangements for the Forty-Second Annual Session of the Jr. O. U. A. M. in Ohio, which opens in this city next Tuesday morning, and continues for four days, will be completed at the regular meeting of the local Council Thursday evening. The local members are striving hard to make the occasion a memorable one in the history of the order, and are sparing no energy nor expense in attaining that aim.

All of the dignitaries of the growing order in the state will be present, while in the neighborhood of 1500 members will be the city's guests during the week. It is conservatively estimated that fully 2500 members will be in line of march in the big street parade next Tuesday evening, which will move over the principal streets of the city. High officers in the lodge will lead the parade in automobiles that will be furnished by local owners, while the others will follow on foot to the strains of the [illegible] City band.

The opening session will be called to order in the auditorium of the First Christian church, corner Third and Gay streets, next Tuesday morning at ten o'clock. Mayor Frick will extend the city's welcome to the honored guests, after which the delegates will go into secret session. The majority of the session will be secret, and all of them will be held at the First Christian church.

On Wednesday evening, there will be a big rally meeting at the Ben Hur hall, corner of Fifth and Chillicothe streets, which will be under the auspices of the Daughters of America, auxiliary of the Jr. O. U. A. M. Refreshments will be served, and the visitors will meet on friendly foot [illegible] with each other during the social session, which will last [illegible] greater part of the session.

In addition to the lodge officers, all of the regimental officers of the uniformed rank will be in attendance at the convention, stopping here on their way to Blanchester, where the state encampment will be held the following week. Various modes of entertainment are being arranged for the pleasure of the hundreds of visitors who will be here.

DR. A. C. BAUER
Of Cincinnati, Past State Councillor and Member of the State Law Committee of the Jr. O. U. A. M.


After September 1st I will do strictly cash business. All goods sold at the lowest price. L. C. Cook, 901 Chillicothe St. 18-3t


## THE MARKETS
### GRAIN MARKET
#### OPENING

Chicago, Ill., Aug. 20.—Wheat: Sept., 96 to 95½; Dec., 101⅞ to 101½; May, 108½ to 108⅛.

Corn: Sept., 79 to 78½; old, 78⅝; Dec., 69⅝ to 69¼; May, 70½.

Oats: Sept., 43½; Dec., 46 to 46⅛; May, 49⅛ to 49.

#### CLOSE

Wheat: Sept., 94; Dec., 99⅛; May, 105¾.

Corn: Sept., 78¾; Dec., 69¼; May, 70½.

Oats: Sept., 43¼; Dec., 45⅞; May, 48⅛.

### LIVE STOCK MARKET

Chicago, Ill., Aug. 20.—Hogs: receipts, 14,000; market, slow; light yorkers, $8.85 to $9.45; heavy yorkers, $8.55 to $9.55; pigs, $8.00 to $8.35.

Cattle: receipts, 3500; beeves, $7.10 to $7.60; Texas steers, $6.30 to $9.50; stockers and feeders, $5.40 to $8.10; cows and heifers, $3.60 to $9.20; calves, $7.75 to $10.25.

Sheep and lambs: receipts, 9,000; market, steady; sheep, natives, $5.10 to $6.10; lambs, natives, $6.50 to $8.50.

Pittsburgh, Aug. 20.—Hogs: receipts, 3,000; heavy yorkers, $9.65; pigs, $9.50.

Sheep and lambs: receipts, 1,000; top sheep, $5.85; top lambs, $8.10.

Calves: receipts, 1[illegible]; top, $11.


C. LONGDON
PIANO TUNER
With Hutchison Music Co.
Orders given prompt attention.



The Preferred Life Insurance Company

of Grand Rapids, Mich., for the lowest net cost has all the latest features of the disability clause.

O. W. KALLAM

Office 1114 Clay Street.
Phone A 1693


## Has Great Record

Druggist John Kylo received a card from Eddie Donalds today, saying he was still going at a good clip. He has won 23 and lost only 4 games.

## 200 Went On Train

Exactly 200 tickets were sold by Agent George Halman of the N. & W. to persons going to the Lucasville fair on the regular train Thursday morning.

## Will Quit Business

Charles Ruhlman has decided to quit the contracting plumbing business and will leave the city Sunday. He has the choice of two good jobs as traveling salesman for plumbing supply firms.


### HERE IS YOUR CHANCE LAND OF FLOWERS

**If you want a good and well established thriving Furniture Business in one of the best farming and fruit growing sections in Florida doing a business of 30 to 40 thousand a year and requiring a capital of 8 to 10 thousand write to J. W. WILHELM, PALMETTO, FLA. Personal.**

**Don't write unless you have capital and mean business. For any further information inquire of Albert L. Wilhelm, 1634 5th. St., this city. adv**


**Took In The Sights**

Stanley Hopkins, manager of Portsmouth Steel company's publicity bureau, attended the county fair at Lucasville Thursday afternoon.

**Commends Commissioners**

Mayor Frick has addressed a letter to the board of county commissioners commending them for their action in authorizing the paving of two miles of road on the West Side.


## FREE ADVICE TO SICK WOMEN

**Thousands Have Been Helped By Common Sense Suggestions.**

**Women suffering from any form of female ills are invited to communicate promptly with the woman's private correspondence department of the Lydia E. Pinkham Medicine Co., Lynn, Mass. Your letter will be opened, read and answered by a woman and held in strict confidence. A woman can freely talk of her private illness to a woman; thus has been established a confidential correspondence which has extended over many years and which has never been broken. Never have they published a testimonial or used a letter without the written consent of the writer, and never has the Company allowed these confidential letters to get out of their possession, as the hundreds of thousands of them in their files will attest.**

Out of the vast volume of experience which they have to draw from, it is more than possible that they possess the very knowledge needed in your case. Nothing is asked in return except your good will, and their advice has helped thousands. Surely any woman, rich or poor, should be glad to take advantage of this generous offer of assistance. Address Lydia E. Pinkham Medicine Co., (confidential) Lynn, Mass.

**Every woman ought to have Lydia E. Pinkham's 80-page Text Book. It is not a book for general distribution, as it is too expensive. It is free and only obtainable by mail. Write for it today.**


# HAVE DOLLAR BRIGADE FOR A DAY NURSERY, AT WESLEY MISSION

The children's work at Wesley Hall, moves on with increasing interest. New children are coming to us almost daily. The girls' domestic science class meets each Friday at 2 p. m. It is under the supervision and teaching of Mrs. Frank Gardner, Mrs. L. C. Shump and Miss Kate Shively. It is increasing weekly in numbers and interest. Here the girls are taught to sew, cook, wash, make beds and do general work about the home. There are now forty-four names on the roll, with an average attendance of thirty.

The boys' Sunday School class is now flourishing with an attendance of about twenty. The girls class taught by Mrs. J. E. Dibert is on the upward way with an attendance of about thirty-five.

The Infants' class taught by Mrs. Melvina Abrams, is prospering with an attendance of fifteen.

The day nursery, a new department of the work will soon be open to the public. To it the mothers who are compelled to work in the factory or elsewhere and be from their homes all the day, can bring their children between the age of two and six years and leave them from six o'clock in the morning until six in the evening.

Here they will receive kind treatment and watchful care.

For the support and in the interest of our children settlement work we have instituted "The Dollar Brigade" to be composed of every mother who is interested in the welfare of children and will send to us one dollar. This will entitle them to membership in the "brigade" for one year.

Their name will be intered on our records as such. Let all who are interested in the children of our city become a member of the brigade. Do it now; get your name in the first hundred.

## Fingers Ground Off

Fred A. Stricker, a former member of the Portsmouth police force, who was the victim of a distressing accident at Charleston, W. Va., few days ago is now at the home of relatives near Sciotoville.

Stricker had the last three fingers of his left hand ground off by an emory wheel at the South Side Foundry and Machine works. He was formerly employed as a machinist at the N. & W. shops in East Portsmouth.

# Acquit Saloon Men Of Serious Charge; Other Police News

Charges of selling intoxicating liquor to Wesley Swords, a minor, lodged against Walter Coriell and Morris Abrams, local saloonists, were dismissed by Mayor Frick on Thursday morning, after young Swords admitted on the witness stand that he misrepresented his age to both of them. Swords was accordingly found guilty under the statute making it an offense for a minor to misrepresent his age to obtain liquor, and fined $10 and costs. He was busy Thursday morning trying to enlist the aid of relatives in the payment of the fine.

Ad Jackson, a colored man, employed at Firebrick, Ky., was arraigned before the mayor Thursday morning on a charge of stealing a suit of clothes from R. H. Wall, a member of the street carnival troupe, Wednesday evening. Jackson had the coat in his possession at the time of his arrest and claimed that he had bought it from some man at the carnival grounds. His story was not credited by the mayor, who fined him $20 and costs. The trousers were not recovered. Johnson was put to work on the street gang Thursday noon.

Another case which developed at the carnival grounds Wednesday evening, was that of Jennie Hall, a local girl, who was arrested on a charge of disorderly conduct. It was claimed that she used offensive language at the grounds, a charge which the mayor held was established by the evidence. She was fined $10, in default of payment of which she was sent to the city hospital to work as a domestic until her fine was worked out.

An agreeable surprise awaited Robert Parsons, a middle aged Kentuckian, when he was arraigned on Thursday morning before Mayor Frick on a charge of drunkenness. Parsons was informed by the mayor that he had $25 to his credit in his prison envelope, which sum was taken from him when he was locked up. Parsons was under the impression that he had spent his entire roll while on a spree in the West End, Wednesday evening. He told the mayor that he was an attorney from Kentucky, and the mayor let him sit in judgment in his own case. He thought a $5 fine was [illegible] penalty and the mayor concurred, [illegible] that amount from his envelope.

The mayor has granted the motion for a new trial in the case of J. D. Fostick, convicted and fined Wednesday morning on a charge of discharging firearms in the city limits. Frostick's attorney, W. R. Sprague, filed the motion.

Other offenders in police court Thursday morning were: Dan Donovan, drunk, fined $5; William Moore, fighting, fined $10; and Fred Little, drunk, fined $5.

## Cleaning Cemetery

Rev. Father T. Goebel, pastor of St. Mary's church, has put a force of laborers to work, giving the parish cemetery a thorough cleaning.

**Has Rented Flats**

Ed McGalloway, a Cincinnati barber, who is employed at John Linck's shop on Gallia street, has rented one of the flats on the second floor of John M. Doerr & Son's new building. Mac is to wed a Miss Florence Gregory, of Wisconsin, about the middle of next month.


**No weather is too not for good painting when done by Brehmer, The Painter. adv 6tf**


**At Washington Hotel**

Will Watters, who just returned here from Canton, Ohio, entered upon his new position at the Washington hotel barber shop Wednesday.


## Don't Squeeze Black-Heads—Dissolve Them

Squeezing and pinching out blackheads make the pores large and [illegible] [illegible]


# WORKMAN IS BURIED ALIVE; IS NOT HURT

George Rowley, of 921 Tenth street, an employee of the Schmidt-Watkins company, had a narrow escape from a terrible death Thursday morning about 10 o'clock. While excavating in the rear of the home of D. C. Roll, of 1407 Union street, preparatory to laying a small drain sewer, Rowley was engulfed by a mass of earth which caved into the six foot trench in which he was standing, covering him from head to foot.

Neighbors were attracted by the man's cries as he was being entombed, and rushed to his assistance. Rowley was powerless to help himself being pinned fast, but quick work on the part of a few husky men of the neighborhood soon rescued him from his perilous position. Outside of a slight nervousness brought on by the shock, Rowley was uninjured, and resumed his work within ten minutes after he was extricated.

A hurry call was sent to police headquarters, and Chief McCarty and Clerk Coriell hurried to the scene in the police auto, but the man had been rescued before they arrived.

## RIVER NEWS

Portsmouth, O., Aug. 20, 1914.
**(Observations taken at 8 a. m., 75th Meridian Time.)**

| | Flood stage | Height of river Feet | Change since last report | Precipitation in 24 hours |
|---|---|---|---|---|
| Franklin | 25 | -0.5 F | 0 | 0 |
| Greensboro | 18 | 7.0 F | 0 | 0 |
| Pittsburgh | 22 | 5.9 F | -0.2 | 0 |
| Wheeling | 36 | 8.5 F | 0 | 0 |
| Zanesville | 25 | 7.7 F | -0.1 | 0 |
| Parkersb'g | 36 | 2.7 F | -0.3 | 0 |
| Charleston | 30 | 6.7 F | -0.1 | 0 |
| Pt. Pleasant | 39 | 1.5 F | -0.2 | 0 |
| Portsmouth | 50 | 4.0 F | -0.3 | 0 |
| Cincinnati | 50 | 12.0 F | -0.3 | 0 |

**Forecast.**

Unsettled tonight, and Friday over Upper Ohio Valley; probably thundershowers.

River will be practically stationary.

H. C. DONNALLY,
River Observer.

The hot weather through the Ohio Valley is causing the Ohio river and all of its tributaries to fall slowly. The stage was 4 feet here Thursday morning. Friday's packet departures: Bay Queen for Huntington at 2 p. m.; Klondike for Rome at 2 p. m.

Captain Jessie P. Hughes, of the Greene Line steamer Greendale, is spending a few days on his father's farm at Long Bottom, Ohio, where the Hughes family is having a family reunion, and the veteran mate, Alex Shaw, is in charge of the steamer Greendale.

The two arrivals Tuesday had big freight trips, mostly all fruit, and the farmers report the fruit crop this season the best they have had in the past two years. Gallia county reports the best fruit crop that was ever produced in that county, and last year the Green Line handled [illegible] barrels of fruit from upper Ohio river points for Cincinnati.

Commodore F. A. Laidley, manager, of the Louisville and Cincinnati Packet Company, returned yesterday from Florida, where he spent the past three weeks.


**Infection and Insect Bites Dangerous**

Mosquitoes, flies and other insects, which breed quickly in garbage pails, ponds of stagnant water, barns, musty places, etc., are carriers of disease. Every time they bite you, they inject poison into your system from which some dread disease may result. Get a bottle of Sloan's Liniment. It is antiseptic and a few drops will neutralize the infection caused by insect bites or rusty nail. Sloan's Liniment disinfects Cuts, Bruises and Sores. You cannot afford to be without it in your home. Money back if not satisfied. Only 25c at your Druggist's. adv


**Must Inspect Property**

Health Officer W. W. Smith has been directed by Mayor Frick to make an inspection of the property at 1102 Front street, which, it has been reported, is in an unsanitary condition and unfit for habitation.

## Fire Brick Plant Is To Be Rebuilt

At a meeting of the Scioto Fire Brick company's stockholders Wednesday night, Frank E. Hayward, prominent brick manufacturer of Ironton, was elected a director to succeed the late R. A. Mitchell.

The directors also voted to rebuild the company's plant at Sciotoville, which was partially destroyed by fire some weeks ago. Estimates will be asked for at once and contracts awarded as soon as possible. It was decided to erect a brick structure of the same size as the one which burned down, but there will be some changes in the construction. The building will be higher and may possibly have a second floor.

## INVITED TO REUNION

Mayor Frick is in receipt of an invitation to attend the annual Legislative Reunion of the members of the General Assembly of Ohio, which will be held this year at Akron, Ohio, on September 10, 11, and 12. The committee in charge of has made elaborate preparations for the entertainment of the members, which includes a visit through the industrial institutions of Akron, a visit to the pleasure parks and amusement places, and a side trip to the State Normal School at Kent, a short distance away. The Akron Chamber of Commerce has charge of all the arrangements for the entertainment of the guests.


BLUE LABEL FLOUR is the only universal bread, cake and pie flour. It contains all the ment of the golden wheat. Your grocer can get it for you. adv


**Can't Find Launch**

Carl Hartman's launch which sank in the Ohio river near Fullerton ten days ago, almost causing a wholesale drowning, has not yet been located and all hopes of finding the craft have now been abandoned.

## *Boosting Labor Day*

Local labor union representatives flooded the city Thursday with Labor Day booster buttons. Pedestrians and people generally were "tagged." The buttons sell for five cents each.


**No weather is too hot for good painting when done by Brehmer, The Painter. adv 6tf**



DR. J. F. YORK

Physician and Surgeon
Diseases of stomach, abdomen, rectum and genito urinary diseases.
Office Room 65, First National Bank Bldg
Home Phone 990.
Hours: 8 to 12 a.m.; 2 to 5 p.m.; 7 to 8 p.m.



Kodak Finishing

with us is not a side line.

Your pictures have our entire attention.

Why not give your films a chance to be good by having them finished at

Fowler's?



One Twenty Nine SALE!

I now have on sale about 100 pairs of Ladies' Oxfords and Sandals in Patents, Tans, Satins, Gun Metals and Velvets in button, lace, straps and colonials the remains of our $2.50, $3, $3.50 and $4.00 lines, broken sizes and widths that I have put this ridiculous low price on to close out, rather than carry them over.

If you will take quality into consideration you will find these the cheapest and best shoes ever offered you. Better come in at once and be fitted.

845 Gallia — Frank J. Baker — Reduced Prices Men's Oxfords
THE SLEEPLESS SHOEMAN



FOSTER & HILLS
PAINTING AND PAPER HANGING
DEALERS IN
WALL PAPER, PAINTS AND GLASS
NO. 940 SIXTH STREET
Painters that know how to paint houses, inside or outside. Prices for good work no more than you have paid for interior work.
OFFICE PHONE 152
REISDENCE AT 625 EIGHTH STREET. PHONE Y-1524.



KEEP COOL WITH A SUMMER SUIT
Laugh at the sultry weather. Our suits will help you. Varied patterns to select from. Smart styles and exclusive weaves give you a distinctive as well as comfortable look.
THE THREE LITTLE TAILORS
GALLIA STREET.

The Portsmouth Daily Times

SUBSCRIPTION $5.00 PER YEAR

The Times Publishing Co.

CHILLICOTHE AND FRONT STREETS

VALLEE HAROLD AND HARRY E. TAYLOR, Editors.
GEORGE M. TAYLOR, Managing Editor.

Entered at Postoffice at Portsmouth, O. as Second Class Mail Matter

WHEN AWAY FROM HOME

You Can Get The Times At The Following News Stands:

CINCINNATI, OHIO.
Fountain News Company, Fountain Square.

COLUMBUS, OHIO.
A. T. Butler (News Agent), Union Station.
Oppenheim News Company, Gay and High Streets.

DAYTON, OHIO.
Greater Dayton News Co.

CHILLICOTHE, OHIO.
Peter Bohn (News Stand), Main Street.

ADVERTISING DEPARTMENT

EASTERN REPRESENTATIVE
Robert Tomes, 116 Nassau Street, New York.

WESTERN REPRESENTATIVE
Allen & Ward, Advertising Bldg., Chicago, Ill.

## MAKE COAST LINE CLOSER.

The opportunity is now given by the war ultimatum of Japan to Germany for the former to acquire islands that have an area of almost a hundred thousand square miles in the eastern hemisphere which she will doubtless acquire within the next few weeks should not Germany submit to her demands which is not reasonable to suppose. It might be well while the going is extremely good to dispose of the Philippine possessions and get rid of the possible foreign entanglements thereby. Such a trade would be like disposing of a horse that refused to work but has to be fed just the same as the steed that earned his feed. Should they be declared free and independent a protectorate would have to be declared over them which would make it more expensive and dangerous than the present situation. Whenever the eastern or any other nation gets ready to take them it would be easy, so it is best to dispose of them in some way and have our coast line nearer home to meet just such situation as is prevalent in more than half the world. It is high time that this country prepare for the inevitable that may spring upon us out of the deep at any time and when we least suspect it. We cannot fathom the result of this great war. While we are relying on our neutrality as to all the nations, we should be ready to guard this neutrality against a bigotted foe who would prod us into breaking it.

## NEUTRAL TERRITORY DANGEROUS.

The most dangerous territory in Europe now seems to be in what is called neutral territory. Belgium is now overrun by invading armies and Switzerland and Holland are soon to be. Belgium resisted at the very start, but the others have little resource to make a resistance as their peoples are made up of the stocks springing directly from the great nations at war. Their plains and cities will be devastated by the marching armies and their peace will be torn asunder. But in their weakness they cannot make resistance and they will fare better by not doing so. The neutrality that this nation enjoys with great seas almost surrounding it thousands of miles from the seat of war would be a blessing to those little countries in their present predicament.

## CENSORING TO ORDER.

One dispatch says the allies won a great victory and the other dispatch says the Germans simply cleaned the earth up with them. Both dispatches were censored to meet tastes of the sender and both will arouse the champions of the other and the war will continue to grow in horror until the end. Civilization has not reached that period of thoughtfulness and perfection that we were want to believe it. We have been told the world was getting better. Where and when?

The Harvester Company is now beginning a campaign of education. Will the farmers need it?

There is everything to convince the most doubting that the restaurant man is a courageous fellow who is not afraid of war for can he not with his own hand make the necessary slices to the melon to meet any sort of charge of the fellow he bought 'em from?

We have been buying most everything with the "Made in Germany" label on it. Wonder if the time has not come to place the label "Made in the United States" on the article. Which is the best for the people in this country?

Those Mexicans have one satisfaction and that is they have not acted the fool any worse than the fellows who have all along boasted of their knowledge and environment.

## WILL DAZZLE THE NATIVES

W. P. Minego, city editor of The Times, who is enjoying a two weeks vacation, left early Thursday morning for Mineral Springs, Adams county, where he will spend the coming week, dividing his time between the Rogers hotel and Homer Betz's store.

## These are the Widows and Orphans on Whom Falls the Burden of War.

French Peasant Working With Wheelbarrow Like An American Laborer.

German Peasant Driving Ox Cart in the Fields

French Peasant Working in the Fields Like American Farmhand

These are the greatest sufferers from the war in Europe. While their fathers, husbands and brothers are off fighting or drilling to fight they must do all the hard labor in farming districts. The burden of producing sufficient to maintain the armies of Germany will fall on the women left behind, and the French women must raise the farm products to feed their relatives trying to shoot Germans.

## British Soldiers Guarding Liverpool Waterworks

The guard of soldiers at the Liverpool waterworks after Great Britain went into war with Germany and the like guard at every public utility institution, shows the care taken by the cabinet. Thousands of German and Austrians and other foreigners, who it was feared might tamper with such institutions, have been arrested and are being deported. Every place where damage might be done to embarrass the government or make the people suffer, is now under heavy guard.

## WITNESS IS MISTAKEN, HENKEL NOT INVOLVED

At the instance of William Webb, the informant, the affidavit filed in police court Wednesday against Joe Henkel the North End saloonist, charging him with selling liquor to Wesley Swords, a minor, was withdrawn Wednesday evening, and a similar affidavit filed against Walter Cornell, saloonist at Fourteenth and Findlay streets. Webb informed the mayor that he had been mistaken about Henkel.

Both Cornell and Morris Abrams, the other saloonist against whom an affidavit was filed, claim that Swords was asked his age, and that he represented himself as being over twenty-one. Because of this Swords faces prosecution on the charge of misrepresenting his age to obtain liquor and if this charge is proven, the cases against the saloon men will be dismissed.

Brehmer, The Painter, can give you prompt service in painting your house. adv 6tf

## ORDINANCE

Granting leave and permission to The Portsmouth Street Railroad and Light Company, to construct, maintain and operate a street railroad over, along and upon certain streets in the City of Portsmouth, Ohio.

WHEREAS, that on the third day of June, 1914, The Portsmouth Street Railroad and Light Company made application in writing, to the Council of the City of Portsmouth, State of Ohio, for the right to construct, maintain and operate a street railroad over, along and upon certain streets in the City of Portsmouth, hereinafter specially set forth, and,

WHEREAS, on the 17th day of June, 1914, a resolution was duly passed establishing a street railroad route over such streets, and notice of the establishment of said route and of said application was duly published according to law, and,

WHEREAS, The Portsmouth Street Railroad and Light Company has made a bid for said route, which said bid offers rates of fare which are the lowest rates bid, and has previously obtained the written consent of a majority of the property owners upon each of said streets, or parts thereof, on the line of the said proposed railroad, represented by the feet front of the property abutting thereon.

NOW, THEREFORE, BE IT ORDAINED by the Council of the City of Portsmouth, State of Ohio, as follows:

Section 1. That there is hereby established, for a period of twenty-five years from the 15th day of July, 1917, a street railroad route in the City of Portsmouth, Ohio, over, along and upon the following streets, alleys, lanes and public places, to-wit:

Beginning at a point in the present line of the track of The Portsmouth Street Railroad and Light Company on Gallia [illegible] the intersection of the said Gallia Street and Norfolk Avenue, thence South on Norfolk Avenue to Walnut Street, thence Easterly along Walnut Street to the East corporation line of the City of Portsmouth. And,

That a street railroad route over, along and upon the above named streets may be constructed and operated by a single or double track street railway with necessary switches, turnouts, curves, loops, Y's, poles, wires and all other necessary fixtures and apparatus, and to be operated by electricity or other motive power except steam and to be furnished and equipped as a first class street railway.

That upon the terms, conditions, stipulations and restrictions hereinafter in this ordinance set out and the Council deeming it beneficial to the public, to have constructed, operated and maintained a street railroad over, along and upon said route, there is hereby given and granted to the said The Portsmouth Street Railroad and Light Company, [illegible] leave, permission and authority to construct, operate and maintain its street railroad line, with all necessary fixtures and appliances, by single or double track, [illegible] over, along and upon certain streets, alleys and public places as follows, to-wit:

Beginning at a point in the present line of the track of The Portsmouth Street Railroad and Light Company on Gallia Street, at the intersection of said Gallia Street and Norfolk Avenue; thence South on Norfolk Avenue to Walnut Street, thence Easterly along Walnut Street to the East corporation line of the City of Portsmouth.

Section 2. The tracks of said street railroad shall be of a uniform gauge of four feet eight and one-half inches. All tracks, side tracks, switches and turnouts, [illegible] hereinafter designated as "single track or tracks" hereafter constructed shall be located only upon the approval in writing of the Director of Public Service of said City, and said company shall at all times [illegible] the same to conform to such grades as now are, or may hereafter be established or changed on any of the [illegible] streets, avenues or public grounds. The rails of all new tracks hereafter constructed in improved streets and the [illegible] rails in present tracks [illegible] shall be "T" rails of modern type and pattern, shall not be less than [illegible] inches in height and shall weigh not less than seventy pounds per lineal yard. Said rails shall be laid on [illegible] ties of not less than six inches in thickness, and said ties shall be laid on a concrete foundation of not less than six inches in depth underneath the ties [illegible] paved streets. The said concrete [illegible] shall be laid under the supervision of the Director of Public Service, who shall determine the depth of said [illegible] and the quantity and quality of [illegible] to be used in preparing said [illegible] the top of the rails of said railroad shall be laid and maintained [illegible] to conform to the grade of the streets, so as not to obstruct the traffic [illegible] and across said tracks, nor the [illegible] of the several lots along [illegible] through their respective driveways, and the tracks shall be so constructed as not to injure any sewers, drains, water pipes, gas pipes, telephone conduits or other structures lying beneath the surface of said streets and avenues.

The said City shall have the right to construct any sewers, drains, water pipes, gas pipes, telephone conduits or other underground structures without incurring any liability to said company for damages, nor shall said City be liable to said company for damages it may sustain from the breakage or overflow of any water pipe, sewer, drain pipe, gas pipe or gutter.

In the event at any time that the proper authorities of said City shall change the grade of any street, avenue or thoroughfare in which the tracks of the said company are laid, the said railroad company shall change the grade of its tracks to correspond to such new grade established, at the expense of said railroad company, its successors or assigns, without any claim against the said municipal Corporation for any damages that may result or may have resulted from such change of grade.

That all street crossings where there are no paving, the tracks shall be constructed so as to make safe and convenient crossings for all kinds of vehicles as well as pedestrians and such crossings shall be maintained by said Railroad Company, its successors and assigns, in constant good repair.

As long as said avenues or streets and thoroughfares shall remain unpaved that part of the said highway lying between the rails or tracks laid, and the devil strip, turnouts and switches, shall be by said company, its successors or assigns, macadamized to the level of the tops of the rails.

That whenever said City determines, through its council to pave or repave, resurface, repair or otherwise improve any streets or alleys over which these privileges are granted, said Company shall pay the entire cost of said street or alley improvement for the width between the [illegible] eighteen inches outside each rail including the devil strip. The City, however, shall give the Company sixty days' notice in advance of proceeding with such paving, repaving, resurfacing, or repairing any of said streets or alleys, to enable said company to secure the necessary materials, and to reconstruct its tracks where such reconstruction may be necessary. The cost of said paving, repaving, resurfacing, repairing of the pavements along and upon the road-bed of said company shall be a lien against the said company's property to be collected in the manner provided by law, for the collection of the special assessments against abutting property owners on such streets and alleys.

Section 3. The said Company shall sprinkle its tracks, and the space between its tracks where there are double tracks, and eighteen inches on the outside of its outer rails, and the City shall, upon application be the Company, furnish the water for such purpose without charge.

The said Company may erect and maintain on the sidewalks near the curb line along said streets and avenues [illegible] necessary and incidental to the operation of an overhead electric street railroad.

The poles erected are to be erected by said grantee, its successors or assigns, and shall be of wood, shall be straight and of uniform thickness and shall be painted at least once every three years. All poles shall be erected under the supervision of the Director of Public Service, who shall have full power to determine the location of poles, and order such poles removed as in his opinion interferes with gutters, drains, sewers and waterways, and other underground structures of said grantee or of the other property owners of said City, or with travel on the streets, alleys or private driveways. When the renewal of any existing poles used in connection with the operation of said Company's street railroad in the City of Portsmouth is necessary, iron or steel poles shall be used in their place where required by the Director of Public Service.

All wires shall be of standard quality and shall be suspended in the safest and [illegible] manner not less than seventeen feet above the ground, and all poles and wires shall be so arranged and located as not to interfere with the operation of existing telegraph, telephone, fire alarm, police service wires or the wires of any other company.

The said Company may maintain upon its poles a private telephone line and electric light wires, and said City may maintain upon said poles, fire alarm and police telephone wires. Whenever the City, by its Director of Public Service, shall deem it necessary to temporarily raise or remove the wires over said tracks, said company shall, upon written notice from the Director of Public Service, within twenty-four hours from the receipt of such notice, [illegible] or raise the wires for the purpose of permitting its roadbed to be crossed by buildings or other things that are too high to pass under said company's wires; provided, however, that said wires shall not be raised or removed for buildings or other things carried across the track of said Company except between the hours of 12:00 o'clock Midnight and 5:30 o'clock, A. M., and the cost of the elevation, restoration and removal of said wires shall be paid to said company in advance by the person desiring to so cross the tracks.

Section 4. Said Company shall safeguard the water pipes and other systems of iron or metal pipes which may be maintained by said City, by special bonding of its tracks, or by such other device as may be suitably effectual to protect such pipes from injury by electrolysis.

Section 5. Any and all pavements, sidewalks, gutters, pipes, drains, conduits or mains in or upon any street or avenue of said City that may be disturbed or injured by said Company in the construction, reconstruction or repair of its cars, tracks, or in the operation of its cars, shall at once be placed by it in as good a condition as before the same were disturbed or injured, and all dirt or rubbish caused by the work of said company shall be removed from said streets or avenues, and during the life of this franchise, said Company shall keep its tracks and appliances in good repair.

All work of construction, including the laying or removing of rails, the erection of poles, the stringing of wires, of other appliances, and all other work that may be done by said company in pursuance of this franchise shall be done in such manner as not to unduly interfere with the travel upon or other proper use of such avenues, streets or public grounds, and so as not to in any manner molest or damage any person or property whatsoever.

All rails, tracks, poles, wires or other appliances unnecessary for the operation of said railroad, or which have been abandoned by reason of the expiration or forfeiture of this franchise or any part thereof, shall at once be removed by said company.

Section 6. The said railroad company shall keep that part of the street, avenue or thoroughfare used or occupied by it, including the space between the tracks, the switches, turnouts and all other parts of its roadbed free and clear from snow and ice, and shall join with the City in having the snow and ice removed from the streets over which the said Company is herein granted this franchise, the said City bearing one-half of the cost of removing said ice and snow, and the said Railroad Company the other half so that those highways over which the said Company's tracks shall extend shall be free and unobstructed from snow and ice for traffic from curb to curb.

In case the City's fire engines, hose or other apparatus shall be at any time upon the tracks, said railway cars shall be stopped and detained so as not to interfere in any way with the fire department in endeavoring to extinguish fire.

Section 7. In the event that said company neglects to do any of the things required of it by the provisions of this ordinance in the manner herein specified, [illegible] days or other period as herein provided, after written notice to do the same from the Director of Public Service of said City left at the office of said company, in said City, then the Director of Public Service may do or cause such things to be done, and the cost or expense thereof shall be paid to said City upon demand.

All sums due said City from said company for the making of street improvements or repairs or for the doing by the City of any of the things required to be done by said Company and which it fails to do, shall, until paid, constitute a lien and charge upon the property and franchise of said Company, the same as if formally levied and assessed as in the case of other municipal improvements.

Section 8. The said Railroad Company, its successors or assigns, takes and accepts the rights herein granted, subject to the right of the City, or any person or corporation to which it may have or may hereafter grant the right to have or maintain in such streets or avenues, sewers, gas or water pipes, or telephone conduits or other underground structures and to make connections therewith and for any temporary obstruction or relaying of the track, poles and other appliances necessarily resulting from any such use of streets and avenues or any part thereof, said Railway Company will be without remedy against the said City of Portsmouth, Ohio.

Section 9. Said grantee herein, its successors or assigns shall have the right to carry and transport over said railroad passengers, baggage, United States Mail, express packages and freight for hire. The City hereby reserves the right to regulate the kind or classes of freight which may be carried or transported over the tracks of said grantee and to designate which kind or classes of freight shall be carried or transported over said tracks. Provided such regulation and classification of freight shall be uniformly applied toward all the electric railways that now or hereafter may transport such freight into, through or from the City of Portsmouth over their own track or those of the grantee herein.

Section 10. The cars to be used in the operation of said railroad shall be of modern design with up-to-date conveniences for the comfort of passengers, and shall be lighted with electricity or by some more improved method at night, and in cold weather shall be comfortably heated.

Each motor car shall, unless the Council shall otherwise prescribe, be provided with a headlight, which shall be kept burning after sunset, with safety fenders, with motorman, conductor and with a gong or bell for danger signals.

Section 11. The cars belonging to said railroad company shall be entitled to the track and vehicles upon said track shall turn out at the approach of any car, so as to leave the track unobstructed, and the driver of any vehicle refusing to do so when so requested by the person [illegible] of said car shall be liable to a fine and conviction before the Mayor or other proper official.

Section 12. The said Railroad Company shall at all times hereafter defend, keep harmless and indemnify the City of Portsmouth from any and all lawful claims or demands for injuries to persons [illegible] costs and expenses to which the said City may be legally subjected in such suits or proceedings at law or in equity, or otherwise growing out of the privileges granted in this Ordinance or out of the exercise and operation of the same by said company, provided that such company have reasonable notice of the pendency of such action so far as the City of Portsmouth is concerned and said railroad company shall, upon reasonable notice assume the defense and expense of such action.

Section 13. The Portsmouth Street Railroad and Light Company, its successors or assigns, shall be entitled to charge fare for the transportation of passengers over said route, as follows:

First. A person over the age of twelve years for a single cash fare of five cents.

Second. A person over the age of five years and under the age of twelve years for a single cash fare of three cents, or for one half fare ticket, two of which tickets may be purchased at one time for five cents.

Third. Persons under the age of five years, accompanied by parent or guardian, free.

Fourth. For tickets in packages of six, twenty-five cents; for tickets in packages of fifty-four, two dollars; provided, however, that on and after the First day of August, 1917, and during the remaining period of this franchise, tickets in packages of seven will be sold for twenty-five cents.

Fifth. Employees of the City Water Works plant, located East of New Boston, who are residents of the City of Portsmouth, will be given free transportation over the line of The Ohio Valley Traction Company from New Boston to said plant and returning from said plant to New Boston.

The above tickets shall be sold by the company on all cars and the said company shall accept said tickets for the transportation on said route.

Section 14. The City of Portsmouth at all times during the continuance of this grant shall have the right to prescribe, and the said railroad company, its successors and assigns at all times during the continuance of this grant shall comply with and conform to such reasonable rules and regulations as are or may hereafter be prescribed by said City, with respect to the number, schedules, intervals between and frequency of movements of cars.

Section 15. The Company shall under such regulations, schedules and at such rates of fare as the Council shall from time to time fix and not less than the rates provided in Section 13 hereof, operate such night cars between the hours of twelve (12) o'clock at Midnight and five (5) o'clock A. M., and as may be reasonably necessary to accommodate the public, and the passengers riding upon such night cars shall not be entitled to demand transfers to other lines unless such transfers were received from a day car. Passengers riding on night cars shall be entitled to transfers to day cars.

Section 16. The said grantee, its successors or assigns shall, during the term of this franchise furnish the use of its City tracks to interurban railways at a charge of two and one-half cents for each incoming and outgoing and through interurban passenger, and for this payment of two and one-half cents per passenger, the interurban railway making such payment shall be furnished the necessary power to operate such interurban cars while on the City tracks of the grantee of this franchise.

It is further understood and agreed that all fares collected on such cars from passengers both taking the interurban car and leaving the same, inside the City limits of Portsmouth, Ohio, shall be paid to the grantee. Provided, however, that if during the time for which the privileges herein granted are to run any interurban or City line should be constructed and operated by any persons or corporations other than granted herein, over any street or streets not occupied by the track or tracks of the grantee herein, then the said grantee, its successors or assigns, must furnish, on request, transfers for its passengers to said other line or lines at any points said other lines intersect the lines of the grantee, said transfers to be good for a continuous passage from the point of the intersection to any other point on said line within the City limits. Said grantee, its successors or assigns shall accept the transfers from such lines at all points of intersection in full payment for a continuous passage from the point of intersection of such other line or lines so issuing the transfers to any point on the line of the grantee herein, inside of the City limits, provided the grantee [illegible] City lines interchanging such transfers shall be required by the grantor herein to divide equally the fares received by the railroad company issuing the original transfer ticket.

Should the grantee at any time provide a regular service by means of its own cars on such track or tracks of the other City or interurban lines, to the satisfaction of the City Council, then these requirements as to transfers shall be deemed terminated and of no effect. The said charges above mentioned shall [illegible] force only so long as the tariff of rates as enumerated in Section 13 are in force. Should such rates be reduced by such grantee, at any time, the charges enumerated in this section shall be reduced proportionately. The foregoing provision in reference to transfers, as above provided, shall not apply to what is known and designated as "Limited" or "Through" interurban cars, which shall not be required to make more than one stop within the limits of said City of Portsmouth.

The grantee herein, and any interurban or City Company, which now or may hereafter use the tracks of said grantee, shall have the right to contract with each other when not in conflict with the provisions of this Ordinance.

Section 17. Any interurban railway now operating in the City, or which may hereafter be run or operated in this City shall pay to said grantee a reasonable sum to be agreed upon between them, for the use of said grantee's tracks and power for the transportation of cars carrying freight, express, mail matter and traffic other than passenger traffic.

In the event that any interurban company and the grantee herein, its successors or assigns are unable to agree between themselves as to what shall be a reasonable sum for the use of grantee's tracks and for power for the transportation of cars carrying freight, mail matter and traffic other than passenger traffic then, and in that event, this question in dispute shall be left to a Board of Arbitration composed of three persons to be selected as follows: one member thereof to be selected by the grantee herein, its successors or assigns, one member to be selected by the interurban company and these two shall choose a third member and the award of the Board shall be final.

In the event of such arbitration all cost and expense incident thereto shall be borne jointly by the parties to the controversy.

Section 18. Any interurban railway now in operation in this City, or which may hereafter run or operate in this City, which may refuse to pay the said grantee herein the within mentioned charges for the use of its tracks as enumerated in Section 16 of this ordinance and desires to obtain and continue the right to use said tracks shall be required to proceed according to the provisions laid down in the Ohio General Code relating thereto.

Section 19. [illegible] the further condition that said company shall on or before January 1st, A. D. 1916, construct and have in operation to and into the Village of Hanging Rock, Lawrence County, Ohio, an interurban railroad over which through service shall be operated between said City and said Village, and in the event that said interurban railroad is not constructed and is not in operation by the said above mentioned date, said City shall have the right, at its option to rescind and revoke this franchise.

Section 20. In the event that said company shall be delayed in the performance of any of the terms, stipulations, or conditions contained in this ordinance by reason of injunction or other unavoidable casualty, then shall the time for the performance of such terms, stipulations or conditions be extended as long as the delay occasioned by such injunction or unavoidable casualty.

Section 21. The City of Portsmouth in granting this franchise reserves to itself the right by ordinance of the City Council to make such further reasonable rules and regulations not inconsistent herewith.

Section 22. In case of any failure of the company to do and perform each and every one of the terms and conditions herein stipulated to be performed by it, and such failure shall continue for an unreasonable time after written notice to The Portsmouth Street Railroad and Light Company, from the Council of the City, of its intention to exact the forfeiture by reason of such failure, the company shall upon the passage of an ordinance by two-thirds vote of the Council declaring such forfeiture, forfeit all and singular the rights and privileges herein granted and thereafter all such rights and privileges shall cease and terminate and be null and void.

The above remedy to be in addition to other remedies provided by law.

Section 23. The said Portsmouth Street Railroad and Light Company for itself, its successors, lessees and assigns shall within sixty (60) days from the passage of this Ordinance file with the clerk of Council its written acceptance of the terms, conditions, covenants and provisions hereof, and its agreement to be bound by the terms, conditions, covenants and provisions hereof, and shall pay all the necessary costs of publication of this Ordinance, together with the cost of all other advertising that may be necessary.

Section 24. That The Portsmouth Street Railroad and Light Company shall carry free, as passengers, on any and all regular cars of said company, within the limits of the City of Portsmouth, regularly appointed policemen and firemen of said City when on duty and in uniform.

Section 25. That Section Thirteen (13) and Section Fourteen (14) of Ordinance Number 1761, passed May 15, 1907, by the Council of the City of Portsmouth, Ohio, entitled, "Ordinance granting leave and permission to The Portsmouth Street Railroad and Light Company, to construct and operate a street railroad over, along and upon certain streets in the City of Portsmouth, State of Ohio," relating to the fares to be charged and to the transfers to be granted on such railroads in the City of Portsmouth, Ohio, in so far as they are applicable to this particular grant, be and the same are hereby made a part of this Ordinance the same as though specifically set forth herein.

Section 26. This Ordinance shall take effect and be in force from and after the earliest period allowed by law when accepted by said company in writing as hereinbefore provided.

Passed August 5th, 1914.

W. E. CROW, President.

Attest:
GEORGE L. GABLEMAN, Clerk.

## POLLY AND HER PALS

Copyright, 1914, by Randolph Lewis. Great Britain rights reserved.

## PA IS CERTAINLY THOUGHTFUL OF ASHUR.

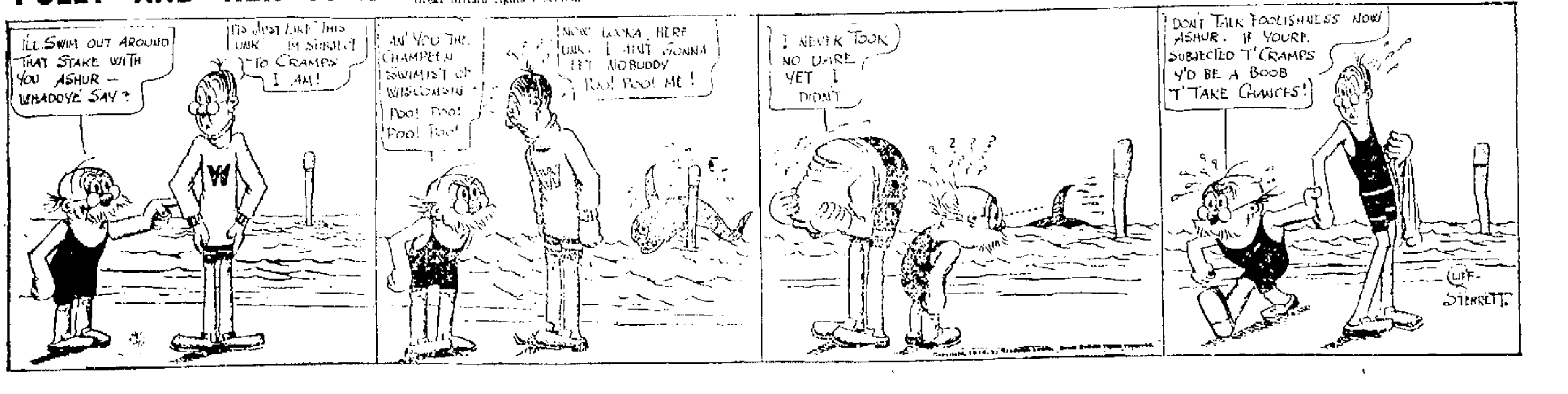

# Your Eyes Are Your Bread Winners

SHURON EYEGLASSES Grace the Face Stay in Place

Take care of them. If you would stop and think what it would mean to be deprived of your eye-sight how utterly helpless you would be, you wouldn't abuse your eyes in the least but would take the greatest care of them always.

The moment you feel that anything is wrong, if your sight is blurred, if you feel dizzy, if your eyes tire easily, you should not lose a minute in having them examined. By being prompt in attending to your eyes at the first sign of trouble you will be able to have the defect speedily and permanently cured.

We make no charge for examination and recommend glasses only when necessary.

# J. F. Carr

JEWELER—OPTICIAN

424 Chillicothe, near Gallia.



## Insurance Information MOVED?

If you have moved from your old location, DO NOT FAIL to take your fire insurance policy to your agent and have an endorsement placed on your policy covering in the new location.

If you have no fire insurance you had better get some. The Fire Fiend is no respector of persons and comes when least expected. Better let us protect you.

The Hazlebeck Co.

819 GALLIA STREET

ELECTRICAL CONTRACTING

STEVENS & YOUNGMAN

Electrical Contracting and Fixture Work

725 FIFTH STREET

Home Phone A-241. Bell 286-W

PLUMBING

THE SCHMIDT-WATKINS CO.

Plumbing, Gas Fitting and Heating

934 GALLIA STREET

Home Phone 578. Bell 383



## PEEL & CO. Storage & Auction House

Shippers to all parts of the world. Estimates cheerfully made at any time. Furniture Packers, Craters and Shippers. Our exclusive Storage and Packing Departments open for inspection every day. 20 years experience makes us reliable.

Warehouse and Office 623 Second

HOME PHONES 1219 and 923

PEEL & CO.

## The Portsmouth Storage And Auction Co.

First class storage accommodation. Special attention given to packing and shipping. Second hand goods bought and sold. Call on us for prompt and efficient service.

346 GALLIA STREET

Home Phone 401. Bell Main 494

OUR RECORD FOR 23 YEARS

6% Net INCOME COMBINED WITH SECURITY

THE PORTSMOUTH BUILDING & LOAN CO.

FIRST NATIONAL BANK BLDG.



# Real Estate!

Fine new 8-room house in Kentucky, less than 5 minutes walk from lower ferry landing, fine well, cistern, spring water, above all high water, fine view of the city, 3 acres of ground; this property can be bought for less than the house cost to build, easy terms. . . . $2,300

Fine 5-room cottage, [illegible], near Park, bath, pantry, reception hall, gas and electric lights, front and rear porch, hardwood floors, newly papered, vacant . . . $3,550

Large 6-room house, Fifth street, near Brewery, bath, reception hall, pantry, furnace, gas and electric lights, slate roof, large garage, lot 30-ft. front, vacant . . . $4,200

Good 6-room house, Offnere street, near Eleventh; water, gas, cistern, two cabinet mantels, 2-story barn, street assessments all paid, $500 cash, balance as rent . . . $2,300

Fine building lots on the Boulevard, [illegible], near paved pike, fine for garden or chickens; easy terms or will trade for city property; price $400 and $600.

Fine 33-ft. building lots on Seventh street, [illegible] . . . $1,250

Houses and lots in all parts of the city. Cash or easy terms. Loans arranged.

WERTZ

724 Fourth Street. Phone 1497.



The [illegible]

MORE than [illegible] successful [illegible] prudent man. [illegible] began putting his [illegible] force about the [illegible] confidence in himself [illegible] community. He became [illegible] able. Opportunities [illegible] some means he is the [illegible]

The first step toward [illegible] to help you in that step and [illegible] facilities of our bank. One dollar [illegible] account and we allow interest on [illegible] compound the interest.

The CENTRAL NATIONAL BANK

HOME FOR SAVINGS. 809 GALLIA ST.


SIX

...on having eaten in the Pope's ...ments. One was when Queen ...ne of Sweden sat at a separ... and lower down than ... a light luncheon, the ... the grand duchess of ... er communion at the ... XIII, was served some ...ents in his apart... frequently had his ... with members of ... at his own table, ... Pius looked ... published pic... ...dicate, due in ... far from good, ... descriptions ... in an ... Amer... Holiness ... "The ... is ... " ...

As a surprise to Miss ... her and Mr. Erwin Too... tanooga, Tenn., Mrs. J. ... of Harvard Place, ... tertained last evening ... young people: Misses ... Anna Crowley, ... Alma Sintz, ... Molenaar, ... Josephine ... Gertrude ... Helen ... Alleman, ... Gerken, ... Foster, ... Clarentie, ... and Seth ... was ...

# Mrs. Emma Ault Seeking A Divorce

Another chapter in the [illegible] troubles in the Ault family was written at the county clerk's office Thursday, when Mrs. Emma E. Ault of 513 Bond street, entered suit for divorce from her husband, Andrew T. Ault, from whom she is separated. Gross neglect of duty and extreme cruelty are cited as grounds for the action in the petition prepared by Mrs. Ault's attorney, N. B. Gilliland.

Mrs. Ault charges her husband with [illegible] failed to [illegible] or furnish her with the common necessities of life, compelling her to work for her own support. She also accuses him of having cursed her and used vile language in her presence. The third allegation of the petition is that he deserted her in April, 191[illegible], and has since forced her to earn her own living.

In addition to a divorce, the plaintiff prays the court to restore her to her maiden name of Emma E. [illegible]

# FOR FIRST WARDERS

Property owners of the First Ward of this city, who are holders of property listed at the county auditor's office as school lands, and upon which is levied annually a lease price, in addition to the regular taxes, will learn something to their advantage by calling at the office of County Auditor Thomas C. Patterson. The valuations of these properties have been decreased in an amount sufficient to make the total taxes on them on a par with adjacent property not listed as school lands.


6 PER CENT cash dividend by THE CITIZENS SAVINGS & LOAN ASSOCIATION COMPANY for 23 CONSECUTIVE YEARS.

LOANS REDUCED and INTEREST charge DECREASED faster than any other plan.

Accounts from $1.00 to $10,000.00 solicited.

THE HUTCHINS & HAMM CO.

Rooms 21 and 22 First National Bank Building

McGARRY, THE TAILOR

Has moved to his new stand, 821 Gallia, in the Doerr Bldg. See him for suits to order, $25 up. Prompt attention to cleaning and pressing.


# Picking Up Money

Using these columns is pretty much like picking up money on the streets. Walking is small effort, you wear out a little sole leather, the money you pick up is clear gain, if you can't find the owner.

So it is little effort to telephone your "want" to this paper, your carrier will collect the little cost—only ⅔ cents a word each insertion—and the little ad is altogether likely to get for you what you want.

## WANTED

DANCING—Fisher's school opens Sept. 10-11, 1914. Thursday evenings all latest dances taught. Friday evenings for beginners, waltzes, one steps and Boston. Second St., Portsmouth. 15tf

WANTED:—To purchase second hand roll curtain office desk. Must be in good condition. Address "B" care Times. 18-4

WANTED:—You to know that Arthurs Bros. have opened their grocery at 1220 Summit St. For good groceries call Phone A 1041. 19-3

WANTED:—Woman with experience for general housework. No washing. Mrs. D. A. Berndt, Gallia and Union. 18-6

WANTED:—Boarders at 410 Campbell Ave. 18-6

H. C. ALLEN—Interior fresco decorator, P. O. Box 191. 18-4

WANTED:—Two unfurnished rooms within two squares of post office. Drawer 403, City. 18-3

WANTED:—Carpets to clean. We make rugs out of old carpets. Portsmouth Carpet Cleaning Co., Revare & Klingman, Home phone 490. 20tf

WANTED:—To buy second hand clothing and shoes of all kinds. Phone A 1716. 8-tf

NOTICE:—For prompt package delivery call John Collins, 1616 7th. Phone A 1146. 12tf

HAULING, Draying, packages delivered. H. Clay Mershon. Phone Y 544. 2tf

NOTICE:—For prompt package delivery call L. S. Warnock, X 777. 25tf

WANTED:—By M. Jacobs Sons 7th and Washington Sts. hides, roots, feathers of all kinds. Phone A 1065. 6tf

NOTICE:—For prompt package delivery, call George Abrams, A 1625. 6-30

WANTED:—Good white girl for housework at once. 1816 Timmonds Ave. 17tf

WANTED:—Girl for general housework. Phone A 1572. 17-6

WANTED:—Girl at restaurant. [illegible] 10th. 14tf

$1.09 Dozen embroiding one corner ladies' handkerchiefs; plain easy home work. Send stamped envelope for particulars. Embroidery House, Plainville, Conn. 20-1

WANTED:—Woman cook at Ralph Hotel, New Boston. Phone 110. 20-5

WANTED:—You to know that we are at No. 48 Gallia Ave., New Boston, O., where we are selling the cheapest and the best ladies' and gentlemen's furnishings and notions ever offered in this or any other country and don't forget the Undersell Store, G. M. Warder, Mgr. 20-2

WANTED:—Position as stenographer by young lady who has just graduated from school after thorough 2 years course. Address Miss H, care Times Office. 20-5

WANTED:—Washing and ironing to do. 935 Mill St. 20-3

WANTED:—Girl for general housework. Girl who can go home at night preferred. Call at 1513 Fourth St. 19-

WANTED:—Young man to work in clothing store. Apply New Idea Clothing Co. 19-2

WANTED:—Good apprentice girl. Apply Mrs. Carter Brown's millinery store, Gallia St. 20tf

WANTED:—Girl for general housework, who can go home at night. Call evenings, 816 6th St. 20tf

## FOR SALE

FOR SALE:—New house on Hill Top car line, east of Grandview. Six rooms and bath, reception hall, pantry, stairway to attic, attic floored, hot and cold water in basement, $3,000. Call Y-1332. 12-10t

FOR SALE

Saloon and restaurant with four room dwelling combined. One of the best locations in the city. Business long established. Terms cash . . . $7,500

Good six room house on Eighth street. Slate roof, gas and bath . . . $2800

Good 12 room house on Ninth street, bath, gas, good stables. Good location for boarders or roomers . . . $6500

For further particulars see Jno. R. Skelton, 842 Ninth street, phone A-1266. 17-6t

FOR SALE:—Or trade, 5 rooms and bath on 6th St. car line: fine location. 1808 6th St. Phone Y 760. 20-3

FOR SALE:—Household furniture. Jones Gro. Co. 12th and Offnere. 20-2

FOR SALE:—Furniture and household goods. Must be sold at once. Frank Switalski, Sr. 816 Findlay St. Home phone No. 58. 20-2

FOR SALE:—Chickens and chicken wire. 919 Gallia. 20-3

FOR SALE:—Beautiful new 7 room frame house on Hilltop. Call 1805 Timmonds Avenue. Phone B 193. 20tf

FOR SALE:—Lot on Oakland Ave. 1512 11th St. 20-6

FOR SALE:—Lunch wagon, 910 7th St. 18-3

FOR SALE:—5 room cottage, bath. Cheap. 1809 8th. 18-3

FOR SALE:—Houses and lots in all parts of city, also several houses and large lots Sciotoville and Longmeadow. See W. H. Shonkwiler, Phone X 1582. 14-6

FOR SALE:—40 acre farm four miles from city on Buena Vista pike.

4 room brick house on 9th St.

3 room house on 6th St., rents $10 per month. Price $850.

4 room house on 6th St., rents $15.00 per month. Price $1550.

7 room house on 7th St., rents $24.00 per month. Price $2800.

Several small farms and houses in different parts of the city. W. L. Baker, Ohio Valley Bank Bldg. Phone X 302. 17-6

FOR SALE:—Large lot on Timmonds Ave. A bargain. Phone B 629. 17tf


# Long Meadow Realty Co.

Lots and houses for sale or trade in Long Meadow addition—the coming suburb of Portsmouth. Sales made on easy terms.

Lots and Houses for sale or trade in all parts of the city—also farms.

Long Meadow Realty Company

JACKSON CROPPER, P. . and General Manager Eleventh and Waller Sts.

J. E. JORDAN, General Sales Agent.

1502 Lincoln St. Phone X 907


FOR SALE: Delivery horse in good condition. Adams Bakery, New Boston. 12-4f

FOR SALE:—New 8 room house on 11th St. Bath, laundry in basement, hot and cold water. Finished garret. See Jake Pfau, Phone 170. 20-3

FOR SALE: Beautiful house on Hilltop. Phone Y 647 or A 480. 15tf

FOR SALE:—My farm home in Brewery Hollow. Ideal place for fruit and poultry. Reasonable price for quick sale. Apply C. W. Reinoehl on premises. 19tf

FOR SALE:—Small supply of stereotype mats. Better than paper for laying under carpets. The Times Office. 4-tf

FOR SALE

4 room cottage, Summit, water and gas, grape arbor, lot 35x120, $2000.

4 room cottage, Washington St. $1350. P. W. Kileoyne, 1218 Grandview. Phone A 1408.

FOR SALE—Thoroughly modern brick house in most desirable residential neighborhood, beautiful exterior. Interior in expensive woods and in best of taste, large stable. Price $6500 if sold at once. This is a splendid opportunity for any one desiring a fine home. Prospective purchasers are requested to see me in person in reference to this property which will not remain on the market long at this price. Charles E. Hard. 19-2

FOR SALE:—Five Buff Leghorn chickens, cheap, leaving city. 1124 3rd. 19-4

FOR SALE:—The William Kellogg farm adjoining the Haverhill depot. Containing 77 acres. Good 7 room house, barn and outbuildings. 60 acres bottom land. Will be on new traction line. Wm. A. Brush, Franklin Furnace, Ohio. 19-6

FOR SALE:—Farm of 105 acres on Pine Creek, one mile west of Powellsville, O. close to good school, 5 room house, good barn, other buildings, plenty of good fruit and water. Chance to sow wheat. Will sell at a bargain cheap if sold at once. Edgar Oakes, Franklin Furnace, O. 19-3

FOR SALE:—A real bargain in semi-suburban land. See H. F. Thompson, 803 Findlay St. 19-3

FOR SALE:—Horse and surrey, 1367 9th St. Phone Y 726. 19-3

FOR SALE:—Cheap if sold at once covered wagon, suitable for huckster business or city delivery. Inquire 1007 3rd or Frank Gardner's Livery Stable 9th and Chillicothe. 19-3

FOR SALE:—5 room new house on Summit St. $2500.

Lot on Grandview avenue, near Hilltop car line. $1600.

8 room house with bath on 19th St. $3500.

4 room cottage on 18th St. $2400.

A. Hubman. Phone A 629.

## FOR RENT

FOR RENT:—Furnished rooms all conveniences, northwest corner 4th and Gay. Phone X 194. 18-3

FOR RENT:—Tarpaulins, all sizes at H. S. Grimes, Elk Bldg. 24tf

FOR RENT:—Very desirable room, bath, electric lights, 644 4th. 7tf

FOR RENT:—Five room flat, all conveniences. Call 523 2nd. Phone A 1391. 18-3

FOR RENT:—Front room furnished for light housekeeping. 1110 Gallia. 18tf

FOR RENT:—2 or 3 furnished rooms for light housekeeping. Phone B 741. 844 11th. 18-3

FOR RENT:—2 furnished rooms for light housekeeping, 1505 7th. 18-3

NOTICE:—When you want prompt package delivery call Dick Bostwick, 12 Waller. Phone Y 404. 9tf

FOR SALE:—Tarpaulins, all sizes at H. S. Grimes, Elk Bldg. 24tf

FOR RENT:—Nicely furnished light housekeeping rooms. All conveniences. 1024 Gallia St. 18-3

FOR RENT:—Two rooms for light house keping, Elk Bldg. Portsmouth Banking Co. 8tf

FOR RENT:—Furnished room with bath, 822 Chillicothe, side entrance. 17tf

FOR RENT:—New 6 room house 311 Campbell. Bath, gas, basement. $20. Apply 1314 2nd. Phone 344. 26 e o d tf

FOR RENT:—2 furnished rooms for light house keeping. 2104 8th St. Bath and Phone. B 1483. 17-6

FOR RENT:—2 furnished rooms for light house keeping, 1314 Grandview. 17-3

FOR RENT:—6 room house with bath on Murray St. Inquire Wesley Crabtree, 8th and Murray. 20-3

FOR RENT:—3 room cottage, $8.00 per month. 1422 McConnell. 20-3

FOR RENT:—Furnished rooms for light housekeeping and sleeping, all conveniences. 1010 Gallia. 20-3

FOR RENT:—7 room house, 1527 6th St., modern conveniences 1528 Gallia. 20tf

FOR RENT:—1 or 2 nicely furnished roms for light housekeeping, suitable for man and wife or two girls, with modern conveniences. 1620 6th. Phone X 703. 20-6

FOR RENT:—2 furnished rooms for light housekeeping, all conveniences. 625 6th. 20-3

FOR RENT:—Small furnished house at 613 Front. 20-3

FOR RENT:—5 room house, 912 12th. Inquire Winters shoe store. 20-3

FOR RENT:—Nicely furnished room, 1 square from Chillicothe St. Bath. Apply 905, 4th. 13tf

FOR RENT:—Furnished room all conveniences, 831 8th. east of Chillicothe. 8tf


MONEY —FOR— Honest Workingmen

Borrow what money you need here at LEGAL RATES.

$25.00 costs only . . $ 2.50

$50.00 costs only . . $ 5.00

$100.00 costs only . . $10.00

Business absolutely private.

OHIO LOAN CO.

1st. Nat. Bank Bldg.


FOR RENT:—Two rooms furnished for light housekeeping or sleeping with bath and phone. 1115 3rd St. 11tf

FOR RENT:—4 room house Kendall avenue, near 8th. Phone B 193. 11tf

FOR RENT:—Two furnished rooms for light housekeeping, corner 6th and Gay Sts. 18tf

FOR RENT:—Modern nine room residence on the Hill, complete bath, gas, electricity, furnace, sleeping porch, attic, coal storage and laundry room. Phone B 629. 19tf

FOR RENT:—Two story business building on Gallia St., near post office. Inquire 818 9th. Phone X 1016. 19-3

FOR RENT:—Housekeeping rooms furnished or unfurnished also board and room with private family, 539 Front. Mrs. Moore. 19tf

FOR RENT:—Two unfurnished rooms, 1319 Findlay. 19-3

FOR RENT:—3 room house on Scott St. between 10th and 11th near Offnere. $11.00 per month in advance. Phone X 1171. Mrs. Snyder. 19-2

FOR RENT:—One furnished room with privilege of using kitchen. Man and wife. 707 Chillicothe St. 19-3

## LOST

LOST:—Hub cap Packard car. Leave at First National Bank. Reward. 19-2

LOST:—One plain gold cuff button with chip diamond center. Leave at Bail Bros., Masonic Temple and be rewarded. 20-1

LOST:—Pictures in Kiner's Art envelope either between Lakeside and waiting room or on street car or on C. & O. ferry. Return to Station A. New Boston. Reward. 20-1t

# TERMINALS

Dr. George W. Grimes will have charge of the Thursday evening prayer meeting services at the tabernacle. The hot weather does not have any effect on the large congregation at the tabernacle as the building has plenty of fresh air and is open on all four sides.

One of the drivers for S. Monroe and Sons had a bad gash cut in his head Wednesday afternoon when a small rock fell from the bucket of the steam shovel which is working on Gallia pike. The man was taken to the emergency hospital at the Y. M. C. A. where his wound was dressed.

The local Brotherhood of Locomotive Firemen and Engineers will hold a joint meeting with the Ladies' Auxiliary at their hall on August 25 at 7 o'clock. All members are urged to be present with their ladies who need not be members. Bring your wife or friend and have a good time.

N. & W. Scioto Division Trainmaster D. F. Peters was able to be out to the offices Thursday morning with the aid of a cane. He stepped in a [illegible] while [illegible] attending the cleaning up of the wreck at Perintown, Sunday and badly sprained his right ankle.

J. T. Carey, Scioto Division Superintendent of the N. & W., left Thursday morning on No. 16 for a business trip to Roanoke.

Fred Weinkauf, N. & W. conductor, who moved to Sardinia, Wednesday, will run as conductor on the Hillsboro branch of the N. & W. The branch is only twenty miles long and Mr. Weinkauf will make four trips each day.

Since the twenty five new Mallet engines have been placed on the Columbus division of the N. & W., fifty two firemen have been cut off. There were formerly 73 on this part of the road.

Ray Davenbeck and Arthur Lauck, N. & W. clerks, left Wednesday night for a fifteen day's vacation. They will visit Washington, Atlantic City, Hagerstown, Philadelphia and Roanoke.

Herman Gabler, N. & W. machinist, had a small vein in the back of his left hand cut Wednesday morning about eleven o'clock. He was driving a piston key on the cross head of an engine with a sledge hammer when a small sliver of steel broke off, flying [illegible] with the above result.

James Weeks, clerk at Jackson and Veneer's grocery, enjoyed the Thursday afternoon half holiday at the Lucasville Fair.

J. C. Arthur, assistant secretary of the Y. M. C. A., was off Thursday, enjoying the day at the Scioto County Fair. Jesse Warner was working in Mr. Arthur's place.

Harry Porter who has been working on night turn at the Y. M. C. A. has been transferred to a day turn.

E. B. Osborne, religious director of the Y. M. C. A., conducted the noon Bible class meeting in the old planing mill Thursday.

# Workmen Killed

[illegible] Aug. 20. [illegible] were killed today in the collapse of the new concrete customs house at [illegible], Honduras, according to a dispatch to the state department.

Mrs. John Kirkham, of Front street, who suffered an attack of ptomaine poisoning, is slowly improving.

# The Movies

## "Othello" At The Lyric Tonight Only

The divine Shakespearean drama, "Othello," in five parts, superbly staged and acted by a cast that represents the pick of the world's greatest film actors, is the attraction at the Lyric tonight, only, and the admission is to be only ten cents to all. Don't let anything keep you from seeing this grand production. It is one of the most beautiful pictures ever made, aside from the fascinating power of the drama itself, the scenes of which are all laid in Venice, and are in themselves a thing of rare beauty. "Othello" is a real masterpiece. It represents genius and money and study and hard work, but the finished picture is all that can be desired. It is the last word in picture excellence and if you want to see something extra, go to the Lyric on time tonight.

Tomorrow the Lyric will offer two special features, "A Bit of Human Driftwood" and "Honor Redeemed." There are two parts to each story, making a splendid four reel program. "Woman Against Woman," in four reels, from the Klaw and Erlanger studio, is scheduled for the Lyric on Monday next, and "Paid in Full," with Tally Marshall and the "original New York cast," is coming next week on Friday.

## Good Things At The Columbia

The Columbia this evening offers its patrons a most interesting detective drama in four acts, entitled "The Thumbprints." This is a story brimful of interest, with a plot that will keep you on the anxious seat from start to finish. If you enjoy a real story well acted upon the screen, don't overlook tonight's program at the Columbia.

Tomorrow, Friday, everybody's favorite, Little Mary Pickford will make her second weekly visit to the Columbia, appearing in another dandy little comedy entitled "The Englishman and the Girl." In this picture Miss Pickford appears at her best and all her friends are invited to the Columbia tomorrow. Along with the Pickford picture two good comedies and Hearst-Selig Weekly of current events will be shown, making a program full of snap and comedy, just what every one wants to see these hot days.

## Big Program At The Exhibit

The two following feature films are to be seen at the Exhibit tonight:

"The Perils of Pauline (Ninth Episode) Rescued from the savage [illegible], Pauline promises Harry to be good and not get mixed up in any more adventures. But she finds it impossible to long endure the quiet life of the ranch, and as a harmless experiment they all agree to let her take part in moving pictures. She goes to Pathe Freres, finds Chief Director Gasnier, and is taken along on a trip to Devil's Island as one of the angels in a production of "Paradise Lost."

Business affairs keep Harry back temporarily, and Owen, who has booked himself as one of the "lost souls," leaves Hicks behind to hold Harry on the main land. At last, when Harry is ready to go he finds that the regular steamer has sailed. He gets a fast motor boat, but the owner has been bribed by Hicks, and he maroons Harry on a desert island. On Devil's Island the production of "Paradise Lost" has started, and a young, desolate player named Booth has become enamored of Pauline. Owen sees an opportunity and bribes him to carry her away. Pauline is nearly distracted. In the nick of time, to prevent this scoundrelly abduction, Harry scrambles up on the shore from an improvised raft on which he has made the trip from the island on which he was marooned. What follows is shown in the picture.

"The Feud at Beaver Creek" (Two Parts)—In the mountains of Tennessee two factions have been carrying on a feud for generations—the Hatfield clan and the Cole clan. Jim Hurd, a member of the Hatfield clan, was mysteriously shot. The balance of the Hatfield clan planned vengeance. Jeff Hurd, nephew of Jim Hurd, neutral in the feud, is called to take care of Jim Hurd's ranch. He meets Alnirey Cole, falls in love with her and determines to see her again, although he was informed that crossing the creek would mean death to him. Alnirey and Jeff are married, and it is through their little daughter, Blossom, that the feud is brought to an end.

## Lucille Love at the Scenic.

Tonight the Scenic will show the eleventh installment of "Lucille Love, the Girl of Mystery." This installment in two parts shows the adventures of Lucille after she escaped from Loubeque's Mexican Ranch. After she escaped she runs into the hot-bed of the Mexican Revolution, and her adventures in the hands of the Mexicans will thrill and grip you till the finish.

In addition to Lucille Love, "The Picket Guard," a stirring Civil War drama in two parts, will also be shown, making an excellent four-reel special program. Be sure that you get to see it. The first show tonight will start at seven o'clock sharp, rain or shine. Be here tonight when the first show starts.

# REV. DUNNING COMING HOME

Word has been received that Rev. J. W. Dunning and family, who are spending their vacation in Michigan, will return to Portsmouth some time next week, when Rev. Dunning will again assume charge of the First Presbyterian Church of which he is pastor. Services at the church will be resumed on Sunday, August 29th.


P. E. ROUSH

Painter and Paper Hanger

Phone X 1144. 725 Ninth St.

UNION WORKMEN

**The Portsmouth Daily Times**

SUBSCRIPTION $5.00 PER YEAR

*The Times Publishing Co.*

CHILLICOTHE AND FRONT STREETS

VALLEE HAROLD AND HARRY E. TAYLOR, Editors.
GEORGE M. TAYLOR, Managing Editor.

Entered at Postoffice at Portsmouth, O. as Second Class Mail Matter

## WHEN AWAY FROM HOME

**You Can Get The Times At The Following News Stands:**

CINCINNATI, OHIO.
Fountain News Company, Fountain Square.

COLUMBUS, OHIO.
A. T. Butler (News Agent), Union Station.
Oppenheim News Company, Gay and High Streets.

DAYTON, OHIO.
Greater Dayton News Co.

CHILLICOTHE, OHIO.
Peter Bohn (News Stand), Main Street.

## ADVERTISING DEPARTMENT

EASTERN REPRESENTATIVE
Robert Tomes, 116 Nassau Street, New York.

WESTERN REPRESENTATIVE
Allen & Ward, Advertising Bldg., Chicago, Ill.

## MAKE COAST LINE CLOSER.

The opportunity is now given by the war ultimatum of Japan to Germany for the former to acquire islands that have an area of almost a hundred thousand square miles in the eastern hemisphere which she will doubtless acquire within the next few weeks should not Germany submit to her demands which is not reasonable to suppose. It might be well while the going is extremely good to dispose of the Philippine possessions and get rid of the possible foreign entanglements thereby. Such a trade would be like disposing of a horse that refused to work but has to be fed just the same as the steed that earned his feed. Should they be declared free and independent a protectorate would have to be declared over them which would make it more expensive and dangerous than the present situation. Whenever the eastern or any other nation gets ready to take them it would be easy, so it is best to dispose of them in some way and have our coast line nearer home to meet just such situation as is prevalent in more than half the world. It is high time that this country prepare for the inevitable that may spring upon us out of the deep at any time and when we least suspect it. We cannot fathom the result of this great war. While we are relying on our neutrality as to all the nations, we should be ready to guard this neutrality against a bigotted foe who would prod us into breaking it.

## NEUTRAL TERRITORY DANGEROUS.

The most dangerous territory in Europe now seems to be in what is called neutral territory. Belgium is now overrun by invading armies and Switzerland and Holland are soon to be. Belgium resisted at the very start, but the others have little resource to make a resistance as their peoples are made up of the stocks springing directly from the great nations at war. Their plains and cities will be devastated by the marching armies and their peace will be torn asunder. But in their weakness they cannot make resistance and they will fare better by not doing so. The neutrality that this nation enjoys with great seas almost surrounding it thousands of miles from the seat of war would be a blessing to those little countries in their present predicament.

## CENSORING TO ORDER.

One dispatch says the allies won a great victory and the other dispatch says the Germans simply cleaned the earth up with them. Both dispatches were censored to meet tastes of the sender and both will arouse the champions of the other and the war will continue to grow in horror until the end. Civilization has not reached that period of thoughtfulness and perfection that we were wont to believe it. We have been told the world was getting better. Where and when?

The Harvester Company is now beginning a campaign of education. Will the farmers need it?

There is everything to convince the most doubting that the restaurant man is a courageous fellow who is not afraid of war for can he not with his own hand make the necessary slices to the melon to meet any sort of charge of the fellow he bought 'em from?

We have been buying most everything with the "Made in Germany" label on it. Wonder if the time has not come to place the label "Made in the United States" on the article. Which is the best for the people in this country?

Those Mexicans have one satisfaction and that is they have not acted the fool any worse than the fellows who have all along boasted of their knowledge and environment.

## WILL DAZZLE THE NATIVES

W. P. Minego, city editor of The Times, who is enjoying a two weeks vacation, left early Thursday morning for Mineral Springs, Adams county, where he will spend the coming week, dividing his time between the Rogers hotel and Homer Rutt's store.

## These are the Widows and Orphans on Whom Falls the Burden of War.

French Peasant Working With Wheelbarrow Like An American Laborer.

German Peasant Driving Ox Cart in the Fields

French Peasant Working in the Fields Like American Farmhand

These are the greatest sufferers from the war in Europe. While their fathers, husbands and brothers are off fighting or drilling to fight they must do all the hard labor in farming districts. The burden of producing sufficient to maintain the armies of Germany will fall on the women left behind, and the French women must raise the farm products to feed their relatives trying to shoot Germans.

## British Soldiers Guarding Liverpool Waterworks

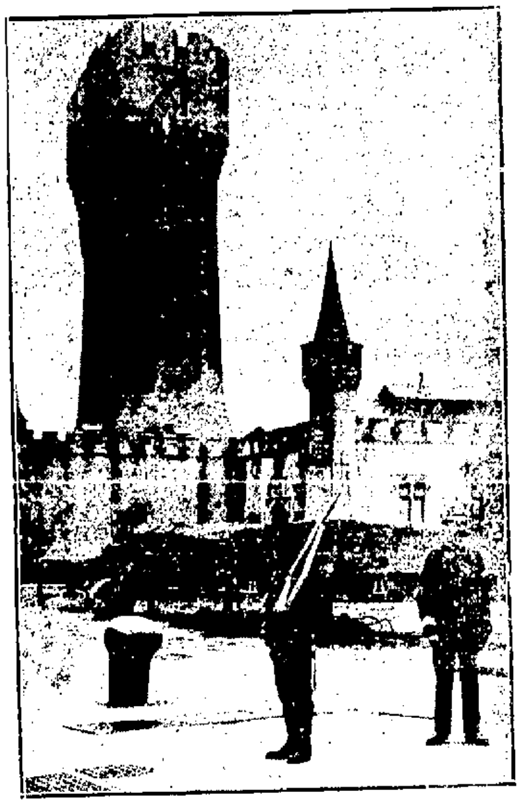

The guard of soldiers at the Liverpool waterworks after Great Britain went into war with Germany, and the like guard at every public utility institution, shows the care taken by the cabinet. Thousands of German and Austrians and other foreigners, who it was feared might tamper with such institutions, have been arrested and are being deported. Every place where damage might be done to embarrass the government or make the people suffer, is now under heavy guard.

# WITNESS IS MISTAKEN, HENKEL NOT INVOLVED

At the instance of William Webb, the informant, the affidavit filed in police court Wednesday against Joe Henkel, the North End saloonist, charging him with selling liquor to Wesley Swords, a minor, was withdrawn Wednesday evening, and a similar affidavit lodged against Walter Cornell, saloonist at Fourteenth and Findlay streets. Webb informed the mayor that he had been mistaken about Henkel.

Both Cornell and Morris Abrams, the other saloonist against whom an affidavit was filed, claim that Swords was asked his age, and that he represented himself as being over twenty-one. Because of this, Swords faces prosecution on the charge of misrepresenting his age to obtain liquor and if this charge is proven, the cases against the saloon men will be dismissed.

**Brehmer, The Painter, can give you prompt service in painting your house.** adv 6tf

## ORDINANCE

Granting leave and permission to The Portsmouth Street Railroad and Light Company, to construct, maintain and operate a street railroad over, along and upon certain streets in the City of Portsmouth, Ohio.

WHEREAS, that on the third day of June, 1914, The Portsmouth Street Railroad and Light Company made application in writing, to the Council of the City of Portsmouth, State of Ohio, for the right to construct, maintain and operate a street railroad over, along and upon certain streets in the City of Portsmouth, hereinafter specially set forth, and,

WHEREAS, on the 17th day of June, 1914, a resolution was duly passed establishing a street railroad route over such streets, and notice of the establishment of said route and of said application was duly published according to law, and,

WHEREAS, The Portsmouth Street Railroad and Light Company has made a bid for said route, which said bid offers rates of fare which are the lowest rates bid, and has previously obtained the written consent of a majority of the property owners upon each of said streets, or parts thereof, on the line of the said proposed railroad, represented by the feet front of the property abutting thereon.

NOW, THEREFORE, BE IT ORDAINED by the Council of the City of Portsmouth, State of Ohio, as follows:

Section 1. That there is hereby established, for a period of twenty-five years from the 16th day of July, 1912, a street railroad route in the City of Portsmouth, Ohio, over, along and upon the following streets, alleys, lanes and public places, to-wit:

Beginning at a point in the present line of the track of The Portsmouth Street Railroad and Light Company on Gallia Street, at the intersection of said Gallia Street and Norfolk Avenue; thence South on Norfolk Avenue to Walnut Street, thence Easterly along Walnut Street to the East corporation line of the City of Portsmouth. And,

That a street railroad route over, along and upon the above named streets may be maintained and operated by a single or double track street railway with necessary switches, turnouts, curves, loops, Y's, poles, wires and all other necessary fixtures and apparatus, and to be operated by electricity or other motive power except steam and to be furnished and equipped as a first class street railway.

That upon the terms, conditions, stipulations and restrictions hereinafter in this ordinance set out and the Council deeming it beneficial to the public, to have constructed, operated and maintained a street railroad over, along and upon said route, there is hereby given and granted to the said The Portsmouth Street Railroad and Light Company, for said period permission and authority to construct, operate and maintain its street railroad line, with all necessary fixtures and appliances, by single or double track, over, along and upon the following streets, alleys and public places as follows, to-wit:

Beginning at a point in the present line of the track of The Portsmouth Street Railroad and Light Company on Gallia Street, at the intersection of said Gallia Street and Norfolk Avenue; thence South on Norfolk Avenue to Walnut Street, thence Easterly along Walnut Street to the East corporation line of the City of Portsmouth.

Section 2. The tracks of said street railroad shall be of a uniform gauge of four feet eight and one-half inches. All tracks, side tracks, switches and turnouts, the same, hereinafter designated as simply "track or tracks," hereafter constructed shall be located only upon the approval in writing of the Director of Public Service of said City, and said company shall at all times cause the same to conform to such grades as now are, or may hereafter be established or changed on any of the said streets, avenues or public grounds.

The rails of all new tracks hereafter laid on paved or improved streets and the renewal of rails in present tracks on improved streets, when such renewal becomes necessary, shall be T rails of modern type and pattern, shall not be less than seven inches in height and shall weigh not less than seventy pounds per lineal yard. Said rails shall be laid on cross ties of not less than six inches in thickness, and said ties shall be laid on a concrete foundation of not less than six inches in depth underneath the ties on all paved streets. The said concrete foundation shall be laid under the supervision of the Director of Public Service, who shall determine the quantity and quality of cement to be used in preparing said concrete. The top of the rails of said railroad shall be laid and maintained so as to conform to the grade of the streets, so as not to obstruct the traffic along and across said tracks, nor the easy access of the several lots along said railroad through their respective driveways, and the tracks shall be so constructed as not to injure any sewers, drains, water pipes, gas pipes, telephone conduits or other structures lying beneath the surface of said streets and avenues.

The said City shall have the right to construct any sewers, drains, water pipes, gas pipes, telephone conduits or other underground structures without incurring any liability to said company for damages, nor shall said City be liable to said company for damages it may sustain from the breakage or overflow of any water pipe, sewer, drain pipe, gas pipe or gutter.

In the event at any time that the proper authorities of said City shall change the grade of any streets, avenues, or thoroughfares in which the tracks of the said company are laid, the said railroad company shall change the grade of its tracks to correspond to such new grade established, at the expense of said railroad company, its successors or assigns, without any claim against the said municipal Corporation for any damages that may result or may have to result from such change of grade.

That all street crossings where there are no paving, the tracks shall be constructed so as to make safe and convenient crossings for all kinds of vehicles as well as pedestrians and such crossings shall be maintained by said Railroad Company, its successors and assigns, in constant good repair.

As long as said avenues or streets and thoroughfares shall remain unpaved that part of the said highway lying between the rails or tracks laid, and the devil strip, turnouts and switches, shall be by said company, its successors or assigns, macadamized to the level of the tops of the rails.

That whenever said City determines, through its council to pave or repave, resurface, repair or otherwise improve any streets or alleys over which these privileges are granted, said Company shall pay the entire cost of said street or alley improvement for the width between its tracks and for a distance of eighteen inches outside each rail including the devil strip. The City, however, shall give the Company sixty days' notice in advance of proceeding with such paving, repaving, resurfacing, or repairing any of said streets or alleys, to enable said company to secure the necessary materials, and to reconstruct its tracks where such reconstruction may be necessary. The cost of said paving, repaving, resurfacing, repairing of the pavements along and upon the road-bed of said company shall be a lien against the said company's property to be collected in the manner provided by law, for the collection of the special assessments against abutting property owners on such streets and alleys.

Section 3. The said Company shall sprinkle its tracks, and the space between its tracks where there are double tracks, and eighteen inches on the outside of its outer rails, and the City shall, upon application by the Company, furnish the water for such purposes without charge.

The said Company may erect and maintain on the sidewalks near the curb line along said streets and avenues suitable poles, wires and other appliances necessary and incidental to the operation of an overhead electric street railroad.

The poles erected are to be erected by said grantee, its successors or assigns, and shall be of wood, shall be straight and of uniform thickness and shall be painted at least once every three years. All poles shall be erected under the supervision of the Director of Public Service, who shall have full power to determine the location of poles, and order such poles removed as in his opinion interferes with gutters, drains, sewers and waterways, and other underground structures of said grantor or of the other property owners of said City, or with travel on the streets, alleys or private driveways. When the renewal of any existing poles used in connection with the operation of said Company's street railroad in the City of Portsmouth is necessary, iron or steel poles shall be used in their place where required by the Director of Public Service.

All wires shall be of standard quality and shall be suspended in the safest and most generally improved manner, not less than seventeen feet above the ground, and all poles and wires shall be so arranged and located as not to interfere with the operation of existing telegraph, telephone, fire alarm, police service wires or the wires of any other company.

The said Company may maintain upon its poles a private telephone line and electric light wires, and said City may maintain upon said poles, fire alarm and police telephone wires. Whenever the City, by its Director of Public Service, shall deem it necessary to temporarily raise or remove the wires over said tracks, said company shall, upon written notice from the Director of Public Service, within twenty-four hours from the receipt of such notice at its office, remove or raise the wires for the purpose of permitting its roadbed to be crossed by buildings or other things that are too high to pass under said company's wires, provided, however, that said wires shall not be raised or removed, nor buildings or other things carried across the track of said Company except between the hours of 12:00 o'clock Midnight and 5:30 o'clock A. M., and the cost of the elevation, restoration and removal of said wires shall be paid to said company in advance by the person desiring to so cross the tracks.

Section 4. Said Company shall safeguard the water pipes and other systems of iron or metal pipes which may be maintained by said City, by special bonding of its tracks, or by such other device as may be suitably effectual to protect such pipes from injury by electrolysis.

Section 5. Any and all pavements, sidewalks, gutters, pipes, drains, conduits or mains in or upon any street or avenue of said City that may be disturbed or injured by said Company in the construction, reconstruction or repair of its tracks, or in the operation of its cars, shall at once be placed by it in as good a condition as before the same were disturbed or injured, and all dirt or rubbish caused by the work of said company shall be removed from said streets or avenues, and during the life of this franchise, said Company shall keep its tracks and appliances in good repair.

All work of construction, including the laying or removing of rails, the erection of poles, the stringing of wires, of other appliances, and all other work that may be done by said company in pursuance of this franchise shall be done in such manner as not to unduly interfere with the travel upon or other proper use of such avenues, streets or public grounds, and so as not to in any manner molest or damage any person or property whatsoever.

All rails, tracks, poles, wires or other appliances unnecessary for the operation of said railroad, or which have been abandoned by reason of the expiration or forfeiture of this franchise or any part thereof, shall at once be removed by said company.

Section 6. The said railroad company shall keep that part of the street, avenue or thoroughfare used or occupied by it, including the space between the tracks, the switches, turnouts and all other parts of its roadbed free and clear from snow and ice, and shall join with the City in having the snow and ice removed from the streets over which the said Company is herein granted this franchise, the said City bearing one-half of the cost of removing said ice and snow, and the said Railroad Company the other half so that those highways over which the said Company's tracks shall extend shall be free and unobstructed from snow and ice for traffic from curb to curb.

In case the City's fire engines, hose or other apparatus shall be at any time upon the tracks, said railway cars shall be stopped and detained so as not to interfere in any way with the fire department in endeavoring to extinguish fire.

Section 7. In the event that said company neglects to do any of the things required of it by the provisions of this ordinance in the manner herein specified [illegible] herein provided, after written notice to do the same from the Director of Public Service of said City left at the office of said company, in said City, then the Director of Public Service may do or cause such things to be done, and the cost or expense thereof shall be paid to said City upon demand.

All sums due said City from said company for the making of street improvements or repairs or for the doing by the City of any of the things required to be done by said Company and which it fails to do, shall, until paid constitute a lien and charge upon the property and franchise of said Company, the same as if formally levied and assessed as in the case of other municipal improvements.

Section 8. The said Railroad Company, its successors or assigns, takes and accepts the rights herein granted, subject to the right of the City, or any person or corporation to which it may have or may hereafter grant the right to lay or maintain in such streets or avenues, sewers, gas or water pipes, or telephone conduits or other underground structures and to make connections therewith and for any temporary obstruction or relaying of the track, poles and other appliances necessarily resulting from any such use of streets and avenues or any part thereof, said Railway Company will be without remedy against the said City of Portsmouth, Ohio.

Section 9. Said grantee herein, its successors or assigns shall have the right to carry and transport over said railroad passengers, baggage, United States Mail, express packages and freight for hire. The City hereby reserves the right to regulate the kind or classes of freight which may be carried or transported over the tracks of said grantee and to determine what kind or classes of freight shall be carried or transported over said tracks. Provided such regulation and classification of freight shall be uniformly applied toward all the electric railways that now or hereafter may transport such freight into, through or from the City of Portsmouth over their own track or those of the grantee herein.

Section 10. The cars to be used in the operation of said railroad shall be of modern design with up-to-date conveniences for the comfort of passengers, and shall be lighted with electricity or by some more improved method at night, and in cold weather shall be comfortably heated.

Each motor car shall, unless the Council shall otherwise prescribe, be provided with a headlight, which shall be kept burning after sunset, with safety fenders, with motormen, conductor and with a gong or bell for danger signals.

Section 11. The cars belonging to said railroad company shall be entitled to the track and vehicles upon said track shall turn out at the approach of any car, so as to leave the track unobstructed, and the driver of any vehicle refusing to do so when so requested by the person [illegible] a fine and conviction before the Mayor or other proper official.

Section 12. The said Railroad Company shall at all times hereafter defend, keep harmless and indemnify the City of Portsmouth from any and all lawful claims or demands for injuries to persons or property, costs and expenses to which the said City may be legally subjected or made liable by any proceeding at law or in equity, or otherwise growing out of the privileges granted in this Ordinance or out of the exercise and operation of the same by said company, provided that such company have reasonable notice of the pendency of such action so far as the City of Portsmouth is concerned, and said railroad company shall, upon reasonable notice assume the defense and expense of such action.

Section 13. The Portsmouth Street Railroad and Light Company, its successors or assigns, shall be entitled to charge fare for the transportation of passengers over said route, as follows:

First. A person over the age of twelve years for a single cash fare of five cents.

Second. A passenger over the age of five years and under the age of twelve years for a single cash fare of three cents, or for one half fare ticket, two of which tickets may be purchased at one time for five cents.

Third. Persons under the age of five years, accompanied by parent or guardian, free.

Fourth. For tickets in packages of six, twenty-five cents; for tickets in packages of fifty-four, two dollars; provided, however, that on and after the First day of August, 1917, and during the remaining period of this franchise, tickets in packages of seven will be sold for twenty-five cents.

Fifth. Employees of the City Water Works plant, located East of New Boston, who are residents of the City of Portsmouth, will be given free transportation over the line of The Ohio Valley Traction Company from New Boston to said plant and returning from said plant to New Boston.

The above tickets shall be sold by the company on all cars and the said company shall accept said tickets for the transportation on said route.

Section 14. The City of Portsmouth at all times during the continuance of this grant shall have the right to prescribe, and the said railroad company, its successors and assigns at all times during the continuance of this grant shall comply with and conform to such reasonable rules and regulations as are or may hereafter be prescribed by said City, with respect to the number, schedules, intervals between and frequency of movements of cars.

Section 15. The Company shall under such regulations, schedules and at such rates of fare as the Council shall from time to time fix and not less than the rates provided in Section 13 hereof, operate such night cars between the hours of twelve (12) o'clock at Midnight and five (5) o'clock A. M., and as may be reasonably necessary to accommodate the public, and the passengers riding upon such night cars shall not be entitled to demand transfers to other lines unless such transfers were received from a day car. Passengers riding on night cars shall be entitled to transfers to day cars.

Section 16. The said grantee, its successors or assigns shall, during the term of this franchise furnish the use of the City tracks to interurban railways at a charge of two and one-half cents for each incoming and outgoing and through interurban passenger, and for this payment of two and one-half cents per passenger, the interurban railway making such payment shall be furnished the necessary power to operate such interurban cars while on the City tracks of the grantee of this franchise.

It is further understood and agreed that all fares collected on such cars from passengers both taking the interurban car and leaving the same, inside the City limits of Portsmouth, Ohio, shall be paid to the grantee. Provided, however, that if during the time for which the privileges herein granted are to run any interurban or City line should be constructed and operated by any person or corporations other than granted herein, over any street or streets not occupied by the track or tracks of the grantee herein, then the said grantee, its successors or assigns, must furnish, on request, transfers for its passengers to said other line or lines at any point said other lines intersect the lines of the grantee, said transfers to be good for a continuous passage from the point of the intersection to any other point on said line within the City limits. Said grantee, its successors or assigns shall accept the transfers from such lines at all points of intersection in full payment for a continuous passage from the point of intersection of such other line or lines so issuing the transfers to any point on the line of the grantee herein, inside of the City limits provided the points herein and such other interurban or City lines interchanging such transfers shall be required by the grantor herein to divide equally the fares received by the railroad company issuing the original transfer ticket.

Should the grantee at any time provide a regular service by means of its own cars on such track or tracks of the other City or interurban lines, to the satisfaction of the City Council, then these requirements as to transfers shall be deemed terminated and of no effect. The said charges above mentioned shall be in force only so long as the tariff of fares as enumerated in Section 13 are in force. Should such rates be reduced by such grantee, at any time, the charges enumerated in this section shall be reduced proportionately. The foregoing provision in reference to transfers, as above provided, shall not apply to what is known and designated as "limited" or "Through" interurban cars, which shall not be required to make more than one stop within the limits of said City of Portsmouth.

The grantee herein, and any interurban or City Company, which now or may hereafter use the tracks of said grantee shall have the right to contract with each other when not in conflict with the provisions of this Ordinance.

Section 17. Any interurban railway now operating in this City, or which may hereafter be run or operated in this City shall pay to said grantee a reasonable sum to be agreed upon between them, for the use of said grantee's tracks and power for the transportation of cars carrying freight, express, mail matter and traffic other than passenger traffic.

In the event that any interurban company and the grantee herein, its successors or assigns are unable to agree between themselves as to what shall constitute a reasonable sum for the use of grantee's tracks and for power for the transportation of cars carrying freight, mail matter and traffic other than passenger traffic then, and in that event, this question in dispute shall be left to a Board of Arbitration composed of three persons to be selected as follows: one member thereof to be selected by the grantee herein, its successors or assigns, one member to be selected by the interurban company and these two shall choose a third member and the award of the Board shall be final.

In the event of such arbitration all cost and expense incident thereto shall be borne jointly by the parties to the controversy.

Section 18. Any interurban railway now in operation in this City, or which may hereafter run or operate in this City, which may refuse to pay the said grantee herein the within mentioned charges for the use of its tracks as enumerated in Section 16 of this ordinance and desires to obtain and constitute the right to use said tracks shall be required to proceed according to the provisions laid down in the Ohio General Code relating thereto.

Section 19. This franchise is granted on the further condition that said company shall on or before January 1st, A. D. 1916, construct and have in operation to and into the Village of Haverhill Rock, Lawrence County, Ohio, an interurban railroad over which through service shall be operated between said City and said Village, and in the event that said interurban railroad is not constructed and is not in operation by the said above mentioned date, said City shall have the right, at its option to rescind and revoke this franchise.

Section 20. In the event that said company shall be delayed in the performance of any of the terms, stipulations, or conditions contained in this ordinance by reason of injunction or other unavoidable casualty, then shall the time for the performance of such terms, stipulations or conditions be extended as long as the delay occasioned by such injunction or unavoidable casualty.

Section 21. The City of Portsmouth in granting this franchise reserves to itself the right by ordinance of the City Council to make such further reasonable rules and regulations not inconsistent herewith.

Section 22. In case of any failure of the company to do and perform each and every one of the terms and conditions herein stipulated to be performed by it, and such failure shall continue for an unreasonable time after written notice to The Portsmouth Street Railroad and Light Company, from the Council of the City, of its intention to exact the forfeiture by reason of such failure, the company shall upon the passage of an ordinance by two-thirds vote of the Council declaring such forfeiture, forfeit all and singular the rights and privileges herein granted and thereafter all such rights and privileges shall cease and determine and be null and void.

The above remedy to be in addition to other remedies provided by law.

Section 23. The said Portsmouth Street Railroad and Light Company for itself, its successors, lessees and assigns shall within sixty (60) days from the passage of this Ordinance file with the clerk of Council its written acceptance of the terms, conditions, covenants and provisions hereof, and its agreement to be bound by the terms, conditions, covenants and provisions hereof, and shall pay all the necessary costs of publication of this Ordinance, together with the cost of all other advertising that may be necessary.

Section 24. That The Portsmouth Street Railroad and Light Company shall carry free, as passengers, on any and all regular cars of said company, within the limits of the City of Portsmouth, regularly appointed policemen and firemen of said City when on duty and in uniform.

Section 25. That Section Thirteen (13) and Section Fourteen (14) of Ordinance Number 1761, passed May 15, 1912, by the Council of the City of Portsmouth, Ohio, entitled, "Ordinance granting leave and permission to The Portsmouth Street Railroad and Light Company, to construct and operate a street railroad over, along and upon certain streets in the City of Portsmouth, State of Ohio," relating to the fares to be charged and to the transfers to be granted on the railroads in the City of Portsmouth, Ohio, in so far as they are applicable to this particular grant, be and the same are hereby made a part of this ordinance the same as though specifically set forth herein.

Section 26. This Ordinance shall take effect and be in force from and after the earliest period allowed by law when accepted by said company in writing as hereinbefore provided.

Passed August 5th, 1914.

W. E. COOK,
President.

Attest:
GEORGE L. GABLEMAN,
Clerk.

**POLLY AND HER PALS** **PA IS CERTAINLY THOUGHTFUL OF ASHUR.**

Copyright, 1914, by Rudolph Lewis. Great Britain rights reserved.

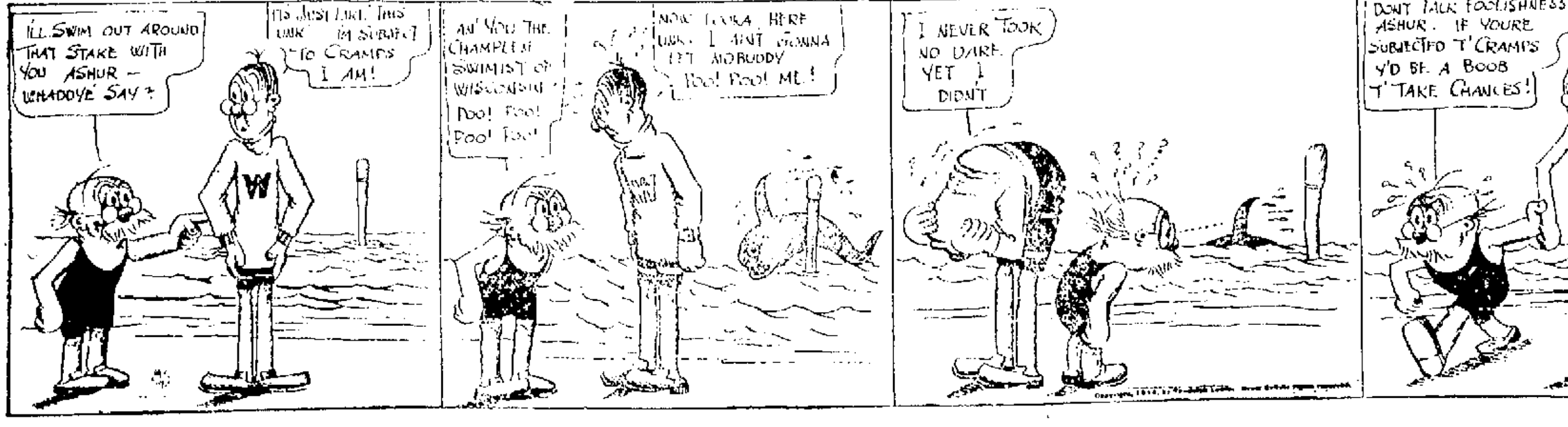

# Your Eyes Are Your Bread Winners

Take care of them. If you would stop and think what it would mean to be deprived of your eye-sight how utterly helpless you would be, you wouldn't abuse your eyes in the least but would take the greatest care of them always.

The moment you feel that anything is wrong, if your sight is blurred, if you feel dizzy, if your eyes tire easily, you should not lose a minute in having them examined. By being prompt in attending to your eyes at the first sign of trouble you will be able to have the defect speedily and permanently cured.

We make no charge for examination and recommend glasses only when necessary.

## J. F. Carr

JEWELER—OPTICIAN

424 Chillicothe, near Gallia.

**Insurance Information MOVED?**

If you have moved from your old location, DO NOT FAIL to take your fire insurance policy to your agent and have an endorsement placed on your policy covering in the new location.

If you have no fire insurance you had better get some. **The Fire Fiend is no respector** of persons and comes when least expected. Better let us protect you.

**The Hazlebeck Co.**
819 GALLIA STREET

**ELECTRICAL CONTRACTING**
**STEVENS & YOUNGMAN**
Electrical Contracting and Fixture Work
725 FIFTH STREET
Home Phone A-241. Bell 286-W

**PLUMBING**
THE SCHMIDT-WATKINS CO.
Plumbing, Gas Fitting and Heating
934 GALLIA STREET
Home Phone 578. Bell 383

**PEEL & CO.**
**Storage & Auction House**

Shippers to all parts of the world. Estimates cheerfully made at any time. Furniture Packers, Craters and Shippers. Our exclusive Storage and Packing Departments open for inspection every day. 20 years experience makes us reliable.

Warehouse and Office 623 Second
HOME PHONES 1219 and 923
**PEEL & CO.**

**The Portsmouth Storage And Auction Co.**

First class storage accommodation. Special attention given to packing and shipping. Second hand goods bought and sold. Call on us for prompt and efficient service.

346 GALLIA STREET
Home Phone 401. Bell Main 494

**OUR RECORD FOR 23 YEARS**
**6% Net** INCOME COMBINED WITH SECURITY
**THE PORTSMOUTH BUILDING & LOAN CO.**
FIRST NATIONAL BANK BLDG.

# Real Estate!

Fine new 8-room home in Kentucky, less than 5 minutes walk from lower ferry landing, new well and spring water, above all high water, fine view of the city, 3 acres of ground; this property can be bought for less than the house cost to build; easy terms ... $2,300

Fine 5-room cottage, Robinson Avenue, near Parks; bath, pantry, reception hall, gas and electric lights, front and rear porch, hardwood floors, newly papered, vacant ... $3,550

Large 6-room house, Fifth street, near Brown; bath, reception hall, pantry, furnace, gas and electric lights, slate roof, large garage, lot 30 ft. front, vacant ... $4,200

Good 5-room house, Offnere street, near [illegible]; water, [illegible] cistern, two cabinet mantels, 2 story barn, street assessments all paid; $500 cash, balance as rent ... $3,500

Fine building lots on the Boulevard, 40x184, near paved pike, fine for garden or chickens; easy terms or will trade for city property; price $400 and $600.

Fine 33-ft. building lots on Seventh street, cash ... $1,350

Houses and lots in all parts of the city. Cash or easy terms. Loans arranged.

**WERTZ**
724 Fourth Street. Phone 1197.


# Mrs. Emma Ault Seeking A Divorce

Another chapter in the domestic troubles in the Ault family was written at the county clerk's office Thursday, when Mrs. Emma E. Ault, of 313 Bond street, entered suit for divorce from her husband, Andrew T. Ault, from whom she is separated. Gross neglect of duty and extreme cruelty are cited as grounds for the action in the petition prepared by Mrs. Ault's attorney, N. B. Gilliland.

Mrs. Ault charges her husband with gross neglect, in that he has failed to live with her or furnish her with the common necessaries of life, compelling her to work for her own support. She also accuses him of having cursed her and used vile language in her presence. The third allegation of the petition is that he deserted her in April, 1912, and has since forced her to earn her own living.

In addition to a divorce, the plaintiff prays the court to restore her to her maiden name of Emma E. Patton.

# FOR FIRST WARDERS

Property owners of the First Ward of this city, who are holders of property listed at the county auditor's office as school lands, and upon which is levied annually a lease price, in addition to the regular taxes, will learn something to their advantage by calling at the office of County Auditor Thomas C. Patterson. The valuations of these properties have been decreased in an amount sufficient to make the total taxes on them on a par with adjacent property not listed as school lands.

# TERMINALS

Dr. George W. Grimes will have charge of the Thursday evening prayer meeting services at the tabernacle. The hot weather does not have any effect on the large congregation at the tabernacle as the building has plenty of fresh air and is open on all four sides.

One of the drivers for S. Monroe and Sons had a bad gash cut in his head Wednesday afternoon when a small rock fell from the bucket of the steam shovel which is working on Gallia pike. The man was taken to the emergency hospital at the Y. M. C. A. where his wound was dressed.

The local Brotherhood of Locomotive Firemen and Engineers will hold a joint meeting with the Ladies' Auxiliary at their hall on August 25 at 7 o'clock. All members are urged to be present with their ladies who need not be members. Bring your wife or friend and have a good time.

N. & W. Scioto Division Trainmaster D. F. Peters was able to be out to the offices Thursday morning with the aid of a cane. He stepped in a hole while superintending the cleaning up of the wreck at Perintown, Sunday and badly sprained his right ankle.

J. T. Carey, Scioto Division Superintendent of the N. & W., left Thursday morning on No. 16 for a business trip to Roanoke.

Fred Weinkauf, N. & W. conductor, who moved to Sardinia, Wednesday, will run as conductor on the Hillsboro branch of the N. & W. The branch is only twenty miles long and Mr. Weinkauf will make four trips each day.

Since the twenty-five new Mallet engines have been placed on the Columbus division of the N. & W., [illegible] cut off. There were formerly 73 on this part of the road.

Ray Duvendeck and Arthur Lineck, N. & W. clerks, left Wednesday night for a fifteen day's vacation. They will visit Washington, Atlantic City, Hagerstown, Philadelphia and Roanoke.

Herman Gabler, N. & W. machinist, had a small vein in the back of his left hand cut Wednesday morning about eleven o'clock. He was driving a piston key on the cross head of an engine with a sledge hammer when a small sliver of steel broke off, flying back and striking his hand with the above result.

James Weeks, clerk at Jackson and Vencer's grocery, enjoyed the Thursday afternoon half holiday at the Lucasville Fair.

J. C. Arthur, assistant secretary of the Y. M. C. A., was off Thursday, enjoying the day at the Scioto County Fair. Jesse Warner was working in Mr. Arthur's place.

Harry Porter who has been working on night turn at the Y. M. C. A. has been transferred to a day turn.

F. B. Osborne, religious director of the Y. M. C. A., conducted the noon Bible class meeting in the old planing mill Thursday.

# Workmen Killed

Washington, Aug. 20. Forty British and American workmen were killed today in the collapse of the new concrete customs house at Ceiba, Honduras, according to a dispatch to the state department.

Mrs. John Kielmann, of Front street, who suffered an attack of ptomaine poisoning, is slowly improving.


# The Successful Man

MORE than nine times out of ten you will find that the successful man began his success by first being a prudent man. He early learned the value of saving and began putting his surplus in bank. There is character and force about the man who has money in bank. He begets confidence in himself and confidence and credit from the community. He becomes recognized as safe and dependable. Opportunities begin to come his way and having some means he is the better able to profit by them.

The first step towards success is saving. We want to help you in that step and we offer you the security and facilities of our bank. One dollar will open a savings account and we allow interest on all savings deposits and compound the interest.

**The CENTRAL NATIONAL BANK**
HOME FOR SAVINGS. 809 GALLIA ST.

**6 PER CENT cash dividend by THE CITIZENS SAVINGS & LOAN ASSOCIATION COMPANY for 23 CONSECUTIVE YEARS.**
LOANS REDUCED and INTEREST charge DECREASED faster than any other plan.
**Accounts from $1.00 to $10,000.00 solicited.**
**THE HUTCHINS & HAMM CO.**
Rooms 21 and 22 First National Bank Building

**McGARRY, THE TAILOR**
Has moved to his new stand, 821 Gallia, in the Doerr Bldg. See him for suits to order, $25 up. Prompt attention to cleaning and pressing.


# The Movies

### "Othello" At The Lyric Tonight Only

The divine Shakespearean drama, "Othello," in five parts, superbly staged and acted by a cast that represents the pick of the world's greatest film actors, is the attraction at the Lyric tonight, only, and the admission is to be only ten cents to all. Don't let anything keep you from seeing this grand production. It is one of the most beautiful pictures ever made, aside from the fascinating power of the drama itself, the scenes of which are all laid in Venice, and are in themselves a thing of rare beauty. "Othello" is a real master-piece. It represents genius and money and study and hard work, but the finished picture is all that can be desired. It is the last word in picture excellence and if you want to see something extra, go to the Lyric on time tonight.

Tomorrow the Lyric will offer two special features, "A Bit of Human Driftwood" and "Honor Redeemed." There are two parts to each story, making a splendid four reel program. "Woman Against Woman," in four reels, from the Klaw and Erlanger studio, is scheduled for the Lyric on Monday next, and "Paid in Full," with Tully Marshall and the "original New York cast," is coming next week on Friday.

### Good Things At The Columbia

The Columbia this evening offers its patrons a most interesting detective drama in four acts, entitled "The Thumbprints." This is a story brimful of interest, with a plot that will keep you on the anxious seat from start to finish. If you enjoy a real story well acted upon the screen, don't overlook tonight's program at the Columbia.

Tomorrow, Friday, everybody's favorite, Little Mary Pickford will make her second weekly visit to the Columbia, appearing in another dandy little comedy entitled "The Englishman and the Girl." In this picture Miss Pickford appears at her best and all her friends are invited to the Columbia tomorrow. Along with the Pickford picture two good comedies and Hearst Selig Weekly of current events will be shown, making a program full of snap and comedy, just what every one wants to see these hot days.

### Big Program At The Exhibit

The two following feature films are to be seen at the Exhibit tonight:

The Perils of Pauline (Ninth Episode). Rescued from the savage Indians, Pauline promises Harry to be good and not get mixed up in any more adventures. But she finds it impossible to long endure the quiet life of the ranch, and as a harmless experiment they all agree to let her take part in moving pictures. She goes to Patho Freres, finds Chief Director Gasnier, and is taken along on a trip to Devil's Island as one of the angels in a production of "Paradise Lost."

Business affairs keep Harry back temporarily, and Owen, who has booked himself as one of the "lost souls," leaves Hicks behind to hold Harry on the main land. At last, when Harry is ready to go he finds that the regular steamer has sailed. He gets a fast motor boat, but the owner has been bribed by Hicks, and he maroons Harry on a desert island. On Devil's Island the production of "Paradise Lost" has started, and a young, desolate player named Booth has become enamored of Pauline. Owen sees an opportunity and bribes him to carry her away. Pauline is nearly distracted. In the nick of time, to prevent this scoundrelly abduction, Harry scrambles up on the shore from an improvised raft on which he has made the trip from the island on which he was marooned. What follows is shown in the picture.

"The Feud at Beaver Creek" (Two Parts)—In the mountains of Tennessee two factions have been carrying on a feud for generations—the Hatfield clan and the Cole clan. Jim Hurd, a member of the Hatfield clan, was mysteriously shot. The balance of the Hatfield clan planned vengeance. Jeff Hurd, nephew of Jim Hurd, neutral in the feud is called to take care of Jim Hurd's ranch. He meets Mairey Cole, falls in love with her and determines to see her again, although he was informed that crossing the creek would mean death to him. Mairey and Jeff are married, and it is through their little daughter, Blossom, that the feud is brought to an end.

### Lucille Love at the Scenic.

Tonight the Scenic will show the eleventh installment of "Lucille Love, the Girl of Mystery." This installment in two parts shows the adventures of Lucille after she escaped from Loubeque's Mexican Ranch. After she escaped she runs into the hot-bed of the Mexican Revolution, and her adventures in the hands of the Mexicans will thrill and grip you till the finish.

In addition to Lucille Love, "The Picket Guard," a stirring Civil War drama in two parts, will also be shown, making an excellent four-reel special program. Be sure that you get to see it. The first show tonight will start at seven o'clock sharp, rain or shine. Be here tonight when the first show starts.

# REV. DUNNING COMING HOME

Word has been received that Rev. J. W. Dunning and family, who are spending their vacation in Michigan, will return to Portsmouth some time next week, when Rev. Dunning will again assume charge of the First Presbyterian Church of which he is pastor. Services at the church will be resumed on Sunday, August 29th.


**P. E. ROUSH**
Painter and Paper Hanger
Phone X 1144. 725 Ninth St.
UNION WORKMEN


# Picking Up Money

Using these columns is pretty much like picking up money on the streets. Walking is small effort, you wear out a little sole leather, the money you pick up is clear gain, if you can't find the owner.

So it is little effort to telephone your "want" to this paper, your carrier will collect the little cost—only ¾ cents a word each insertion—and the little ad is altogether likely to get for you what you want.

## WANTED

DANCING—Fisher's school opens Sept. 10-11, 1914. Thursday evenings all latest dances taught. Friday evenings for beginners, waltzes, one steps and Boston. Second St., Portsmouth. 15tf

WANTED:—To purchase second hand roll curtain office desk. Must be in good condition. Address "B" care Times. 18-4

WANTED:—You to know that Arthurs Bros. have opened their grocery at 1320 Summit St. For good groceries call Phone A 1041. 19-3

WANTED:—Woman with experience for general housework. No washing. Mrs. D. A. Berndt, Gallia and Union. 18-6

WANTED:—Boarders at 410 Campbell Ave. 18-6

H. C. ALLEN—Interior fresco decorator, P. O. Box 191. 18-4

WANTED:—Two unfurnished rooms within two squares of post office. Drawer 403, City. 18-3

WANTED:—Carpets to clean. We make rugs out of old carpets. Portsmouth Carpet Cleaning Co., Revare & Klingman, Home phone 490. 20tf

WANTED:—To buy second hand clothing and shoes of all kinds. Phone A 1715. 8-tf

NOTICE:—For prompt package delivery call John Collins, 1616 7th. Phone A 1146. 12tf

HAULING, Draying, packages delivered. H. Clay Mershon. Phone Y 544. 2tf

NOTICE:—For prompt package delivery call L. S. Warnock, X [illegible] 22-2

WANTED:—By M. Jacobs Sons 11th and Washington Sts. hides, roots, feathers of all kinds. Phone A 1085. 6tf

NOTICE:—For prompt package delivery, call George Abrams, A 1025. 6-30

WANTED:—Good white girl for housework at once. 1816 Timmonds Ave. 17tf

WANTED:—Girl for general housework. Phone A 1572. 17-6

WANTED:—Girl at restaurant. [illegible] 10th. 14tf

$1.00 Dozen embroidering one corner ladies' handkerchiefs; plain easy home work. Send stamped envelope for particulars. Embroidery House, Plainville, [illegible] 20-1

WANTED:—Woman cook at Raleigh Hotel, New Boston. Phone 110. 20-5

WANTED:—You to know that we are at No. 48 Gallia Ave., New Boston, O., where we are selling the cheapest and the best ladies' and gentlemen's furnishings and notions ever offered in this or any other country [illegible] don't forget the Undersell-[illegible] Store. G. M. Warder, Mgr. 20-2

WANTED:—Position as stenographer by young lady who has just graduated from school after thorough 2 years course. Address Miss H, care Times Office. 20-5

WANTED: Washing and ironing to do. 935 Mill St. 20-3

**WANTED:—Girl for general housework. Girl who can go home at night preferred. Call at 1513 Fourth St. 19-**

WANTED:—Young man to work in clothing store. Apply New Idea Clothing Co. 19-2

WANTED:—Good apprentice girl. Apply Mrs. Carter Brown's millinery store, Gallia St. 20tf

WANTED:—Girl for general housework, who can go home at night. Call evenings. 817 6th St. 29tf

## FOR SALE

FOR SALE:—New house on Hill Top car line, east of Grandview. Six rooms and bath, reception hall, pantry, stairway to attic, attic floored, hot and cold water in basement, $3,000. Call Y-1332. 12-10t

**FOR SALE**

Saloon and restaurant with four room dwelling combined. One of the best locations in the city. Business long established. Terms cash ... $7500

Good six room house on Eighth street. Slate roof, gas and bath ... $2800

Good 12 room house on Ninth street, bath, gas, good stables. Good location for boarders or roomers ... $6500

For further particulars see Jno. R. Skelton, 842 Ninth street, phone A-1266. 17-6t

FOR SALE:—Or trade, 5 rooms and bath on 6th St. car line; fine location. 1808 6th St. Phone Y 760. 20-3

FOR SALE:—Household furniture. [illegible] 20-3 Offnere.

FOR SALE:—Furniture and household goods. Must be sold at once. Frank Switalski, Sr. 816 Findlay St. Home phone No. 58. 20-2

FOR SALE:—Chickens and chicken wire. 919 Gallia. 20-3

FOR SALE:—Beautiful new 7 room frame house on Hilltop. Call 1805 Timmonds Avenue, Phone B 193. 20tf

FOR SALE:—Lot on Oakland Ave. 1512 11th St. 20-6

FOR SALE:—Lunch wagon, 910 7th St. 18-3

FOR SALE:—5 room cottage, bath. Cheap. 1809 8th. 18-3

FOR SALE:—Houses and lots in all parts of city; also several houses and large lots Sciotoville and Longmeadow. See W. H. Shonkwiler. Phone X 1582. 14-6

FOR SALE:—40 acre farm four miles from city on Buena Vista pike.

4 room brick house on 9th St.

3 room house on 6th St., rents $10 per month. Price $850.

4 room house on 6th St., rents $15.00 per month. Price $1550.

7 room house on 7th St., rents $24.00 per month. Price $2800.

Several small farms and houses in different parts of the city. W. L. Baker, Ohio Valley Bank Bldg. Phone X 902. 17-6

FOR SALE:—Large lot on Timmonds Ave. A bargain. Phone B 629. 17tf


# Long Meadow Realty Co.

Lots and houses for sale or trade in Long Meadow addition—the coming suburb of Portsmouth. Sales made on easy terms.

Lots and Houses for sale or trade in all parts of the city—also farms.

**Long Meadow Realty Company**

JACKSON CROPPER, P[illegible] and General Manager
Eleventh and Waller Sts.
J. E. JORDAN, General Sales Agent.
1302 Lincoln St. Phone X 907


FOR SALE: Delivery horse in good condition. Adams Bakery, New Boston. 12-4f

FOR SALE:—New 8 room house on 11th St. Bath, laundry in basement, hot and cold water. Finished garret. See Jake Pfau. Phone 170. 20-3

FOR SALE:—Beautiful house on Hilltop. Phone Y 647 or A 480. 15tf

FOR SALE:—My farm home in Brewery Hollow. Ideal place for fruit and poultry. Reasonable price for quick sale. Apply C. W. Reinoehl on premises. 19tf

FOR SALE:—Small supply of stereotype mats. Better than paper for laying under carpets. The Times Office. 4-tf

**FOR SALE**

4 room cottage, Summitt, water and gas, grape arbor, lot 35x120. $2000.

4 room cottage, Washington St. $1350. P. W. Kilcoyne, 1218 Grandview. Phone A 1408.

FOR SALE:—Thoroughly modern brick house in most desirable residential neighborhood, beautiful exterior. Interior in expensive woods and in best of taste, large stable. Price $6500 if sold at once. This is a splendid opportunity for any one desiring a fine home. Prospective purchasers are requested to see me in person in reference to this property which will not remain on the market long at this price. Charles E. Hard. 19-2

FOR SALE:—Five Buff Leghorn chickens, cheap, leaving city. 1124 3rd. 19-1

FOR SALE:—The William Kellogg farm adjoining the Haverhill depot. Containing 77 acres. Good 7 room house, barn and outbuildings, 60 acres bottom land. Will be on new traction line. Wm. A. Brush, Franklin Furnace, Ohio. 19-6

FOR SALE:—Farm of 105 acres on Pine Creek, one mile west of Powellsville, O., close to good school, 5 room house, good barn, other buildings, plenty of good fruit and water. Chance to sow wheat. Will sell at a bargain cheap if sold at once. Edgar Oakes, Franklin Furnace, Ohio. 19-3

FOR SALE:—A real bargain in semi suburban land. See H. E. Thompson, 803 Findlay St. 19-3

FOR SALE:—Horse and surrey. 1507 9th St. Phone Y 726. 19-3

FOR SALE:—Cheap if sold at once covered wagon, suitable for huckster business or city delivery. Inquire 1607 3rd or Frank Gardner's Livery Stable 9th and Chillicothe. 19-3

FOR SALE:—5 room new house on Summit St. $2500.

Lot on Grandview avenue, near Hilltop car line, $1600.

8 room house with bath on 19th St. $3500.

4 room cottage on 18th St. $2400.

A. Hubman. Phone A 629.

## FOR RENT

FOR RENT:—Furnished rooms all conveniences, northwest corner 4th and Gay. Phone X 194. 18-3

FOR RENT:—Tarpaulins, all sizes at H. S. Grimes, Elk Bldg. 24tf

FOR RENT:—Very desirable room, bath, electric lights, 644 4th. 7tf

FOR RENT:—Five room flat, all conveniences. Call 523 2nd. Phone A 1394. 18-3

FOR RENT:—Front room furnished for light housekeeping. 1110 Gallia. 18tf

FOR RENT:—2 or 3 furnished rooms for light housekeeping. Phone B 741. 844 11th. 18-3

FOR RENT:—2 furnished rooms for light housekeeping. 1508 7th. 18-3

NOTICE:—When you want prompt package delivery call Dick Bostwick. 12 Waller. Phone Y 404. 9tf

FOR SALE:—Tarpaulins, all sizes at H. S. Grimes, Elk Bldg. 24tf

FOR RENT:—Nicely furnished light housekeeping rooms. All conveniences. 1024 Gallia St. 18-3

FOR RENT:—Two rooms for light house keping, Elk Bldg. Portsmouth Banking Co. 8tf

FOR RENT:—Furnished room with bath, 822 Chillicothe, side entrance. 17tf

FOR RENT:—New 6 room house 311 Campbell. Bath, gas, basement. $20. Apply 1314 2nd. Phone 344. 26 e o d tf

FOR RENT:—2 furnished rooms for light house keeping. 2104 8th St. Bath and Phone. B 1483. 17-6

FOR RENT:—2 furnished rooms for light house keeping. 1314 Grandview. 17-3

FOR RENT:—6 room house with bath on Murray St. Inquire Wesley Craintree, 8th and Murray. 20-3

FOR RENT:—3 room cottage. $8.00 per month. 1422 McConnell. 20-3

FOR RENT:—Furnished rooms for light housekeeping and sleeping, all conveniences. 1010 Gallia. 20-3

FOR RENT:—7 room house, 1527 6th St., modern conveniences. 1528 Gallia. 20tf

FOR RENT:—1 or 2 nicely furnished rooms for light housekeeping, suitable for man and wife or two girls, with modern conveniences. 1620 6th. Phone X 703. 20-6

FOR RENT:—2 furnished rooms for light housekeeping, all conveniences. 625 6th. 20-3

FOR RENT: Small furnished house at 613 Front. 20-3

FOR RENT:—5 room house, 912 12th. Inquire Winters shoe store. 20-3

FOR RENT:—Nicely furnished room, 1 square from Chillicothe St. Bath. Apply 905 4th. 13tf

FOR RENT:—Furnished room all conveniences, 831 8th, east of Chillicothe. 8tf


**MONEY —FOR— Honest Workingmen**

Borrow what money you need here at LEGAL RATES.
$25.00 costs only ..$ 2.50
$50.00 costs only ..$ 5.00
$100.00 costs only ..$10.00
Business absolutely private.

**OHIO LOAN CO.**
1st. Nat. Bank Bldg.


FOR RENT: Two rooms furnished for light housekeeping or sleeping with bath and phone. 1115 3rd St. 11tf

FOR RENT:—4 room house Kendall avenue, near 8th. Phone B 193. 11tf

FOR RENT: Two furnished rooms for light housekeeping, corner 6th and Gay Sts. 18tf

FOR RENT:—Modern nine room residence on the Hill, complete bath, gas, electricity, furnace, sleeping porch, attic, coal storage and laundry room. Phone B 629. 19tf

FOR RENT:—Two story business building on Gallia St., near post office. Inquire 818 9th. Phone X 1016. 19-3

FOR RENT:—Housekeeping rooms furnished or unfurnished; also board and room with private family, 530 Front. Mrs. Moore. 19tf

FOR RENT:—Two unfurnished rooms, 1319 Findlay. 19-3

FOR RENT:—3 room house on Scott St. between 10th and 11th near Offnere, $11.00 per month in advance. Phone X 1171. Mrs. Sneider. 19-2

FOR RENT:—One furnished room with privilege of using kitchen. Man and wife, 707 Chillicothe St. 19-2

## LOST

LOST:—Hair cap. Packard car. Leave at First National [illegible]. Reward. 19-2

LOST:—One plain gold cuff button with chip diamond center. Leave at Ball Bros., Masonic Temple and be rewarded. 20-1

LOST:—Pictures in King's Art envelope either between Lakeside and waiting room or on street car or on C. & O. ferry. Return to Station A, New Boston. Reward. 20-1

# SOCIETY

As a surprise to Miss Anna Weidner and Mr. Erwin Toomey, of Chattanooga, Tenn., Mrs. Jennie Toomey, of Harvard Place, delightfully entertained last evening the following young people: Misses Stella Wagner, Anna Crowley, Katherine Cassidy, Alma Sintz, Nellie Gerken, Dorothy Molengraf, Katherine Scherer, Josephine Doerr, Everista Drennan, Gertrude Frantz, Lillian Belmert, Helen Barlow and Messrs. Albert Allemang, Homer Hancock, Fred Gerken, Edward Barlow, William Foster, John Madison, George Born, Clarence Fleming, Paul Fleming and Edward Toomey. The evening was spent in playing games and music, after which the hostess served delicious refreshments.

Mrs. Alex Tyree, of Vinton avenue, in special compliment to her sister, Miss Flora Mercer, of Roanoke, Va., entertained a number of young people Wednesday evening. The decorations, refreshments, etc., were carried out in the color scheme, pink. The favors were tiny, real wish-bones, gilded and tied with little pink bows. Those who enjoyed the evening with Miss Mercer were: Misses Anna Bergan, Gladys Gimm, Loma Bodmer, Myrtle Shively, Mary Bennett and Messrs. Thos. Bartlette, Ralph Hawkins, Vincent Smith, Edward Bender, Walter Baker and Enos Hampton. During the evening the young people indulged in playing games and music, after which Mrs. Tyree was assisted by Mrs. Charles Shela in serving refreshments.

Mrs. Samuel Kinsey entertained Tuesday with two tables of five hundred for the pleasure of her sister-in-law, Mrs. W. A. Klein, of Cincinnati. Those who enjoyed the afternoon were Mesdames Frank Spencer, W. T. Nichols, John Dunn, Henry Scott and W. Richards. After cards delicious refreshments were served.

Miss Loma Bodmer will entertain this evening honoring Mrs. Alex Tyree's sister, Miss Flora Mercer.

All members of the Ohio Valley Division, 483, G. I. A. to B. of L. E., are requested to be present at the meeting Friday afternoon. Important business.

Mr. and Mrs. Fred Lorey, who have been spending ten days at Camp Arion, returned home last evening. Friday morning they will join a party composed of Mr. and Mrs. Adam and Jacob Pfau and Mr. and Mrs. W. A. Devoss, who will motor to the northern part of the state to spend a few days with Mr. and Mrs. Charles Crain, Mr. and Mrs. William Pfau, of Tiffin, and Mr. and Mrs. Charles Pfau, of Fostoria. They will return home next Monday.

Mrs. Robert Peebles, of Ashland, Ky., is the guest of Miss Mary Peebles, of Second street.

Mr. and Mrs. A. J. Martin, of Waller street, have as their guests Mr. and Mrs. Harry S. Parks and daughter, Miss Frances, of Chattanooga, Tenn.

Among those whose names were omitted from the party that picnicked at Crichton's Inn for the pleasure of Miss Flora Mercer, of Roanoke, Va., are Mrs. Charles Shela, Mrs. W. R. Bushaw and Miss Carrie Bergan.

Among the crowds that spent Portsmouth Day at the Lucasville fair were Tom Haley, Henry Wall, James Funk, Robert Horr, G. [illegible] Hudson and Odus Dubuit.

The Country Club's picnic that was to have taken place Friday, has been postponed until a later date.

Miss Flora Mercer, who has been the attractive guest of her sister, Mrs. Alex Tyree, of Vinton avenue, will leave Friday evening for her home in Roanoke, Va.

Maurice Briggs has returned from an extended Eastern trip, having visited Rochester, Buffalo, Cleveland, New York and other cities. He will leave September [illegible] for his work in Athletics at Phillips Andover Academy, Andover, Mass.

Miss Veda Blackburn, of Gallia avenue, left Thursday morning for Columbus to visit her brother and sister-in-law, Mr. and Mrs. R. F. Blackburn.

Mr. and Mrs. Robert Kress, of Buena Vista, are guests at the home of Mrs. Kress' parents, Mr. and Mrs. J. Blackburn, of Gallia avenue.

Misses [illegible] Regina Mc[illegible] Egan, of [illegible] street, Wednesday at the home of Misses Marcella and Evelyn Ellison, of Fifth street.

Mrs. F. B. Tomlinson and pretty little daughter, Alice, who are visiting her parents, Mr. and Mrs. David Suter, of Dewey avenue, and her father-in-law, W. B. Tomlinson, expect to return to Cincinnati Wednesday.

Miss Louise Small, of 630 Sixth street, has as guest for three weeks Miss Maudana Parsons, a charming girl of Huntington, W. Va.

Lee Rotroff, of Peebles, Adams county, is visiting Dr. and Mrs. O. W. Robe, of this city.

William H. Schwartz and two children have returned home after spending two weeks at the McDermott hotel.

Mr. and Mrs. Kinzrook and daughter from Columbus, are guests at the McDermott hotel. They will remain a week.

Mr. and Mrs. G. D. Scudder, Mr. and Mrs. C. D. Scudder and A. M. Damarin spent Tuesday at McDermott. They made the trip in an automobile.

Mrs. Ira M. Seale, of Covington, Ky., is a guest at the McDermott hotel for an extended visit.

Miss Mary Margaret Smith, of York, Pa., and Miss Alice Turney, of Ironton, are being entertained at McDermott.

J. S. Pierce, G. M. Johnson, Charles D. Nichols, Pauline Wilhelm, Gertrude K. Schmidt, of this city, and Miss Jennette W. Logan, of Columbus, motored to McDermott Tuesday evening and took supper at the McDermott hotel.

Mrs. B. F. Kimble and two children are enjoying a two weeks' visit at their old home in West Union.

Thirty young people gathered at the home of Mr. and Mrs. David Bahner, in Sciotoville, Tuesday evening, where they were entertained in honor of Paul Bahner's sixteenth birthday anniversary. It was a lawn party and the evening was spent in various games and music. Those present were Thelma Devers, Isabelle Leichner, Hazel Marks, Irene Brant, Hazel Martin, Margaret Steadman, Isabelle Jenkins, Marceline Daniels, Lucile Beloat, Mildred Fewkes, Carol Stout, Myrtle Cunningham, Louella Stout, Nannie Waughbright, Annasetta Price, Augusta Cunningham, and Messrs. Teachnor Smith, Chester Conklin, Orville Purdy, Forest Leichner, Paul Bahner, Orville Price, Harold Bennett, John Wotter, James Waughbright, Charles Marting, Cary Hood, Edward Carlyle, Harold Dean and Orville Adams.

Mrs. Bahner was assisted in serving the refreshments by Mrs. Charles Leichner and Mrs. J. Bush.

Mrs. Goodman Payne Padan and Miss Edith Burke, of Portsmouth, are spending their vacation at Rockville.

Misses Blanche and Mary Stokley and Blaine Stokley have gone to the Brown home at Rockville, Adams county, for a vacation visit.

Cecil Brammer and wife, of Birmingham, Ala., are visiting his mother, Mrs. Mae Brammer, of Court street.

Otto Maiter, clerk at the First National Bank, who is enjoying a two weeks' vacation, left Thursday for Atlantic City, Philadelphia and other Eastern points. He was accompanied by his mother, Mrs. Gottlieb Maiter, and sister, Miss Alice. At Philadelphia they will visit their son and brother, Eugene Maiter, a former Portsmouth resident.

Misses Gertrude, Marcella, Agnes and Margaret Schomer, daughters of Councilman and Mrs. Frank Schomer, of the West End, are visiting their uncle and aunt, Mr. and Mrs. George [illegible], of Columbus. They will not return until some time next week.

Mrs. Leo Thompson and children are preparing to move to Cincinnati to join her husband, a former Times linotype operator, now employed in that city.

Mrs. Clarence Hedge, of the Hotel Portsmouth, and Miss Julia Stone, of Second street, are visiting friends in Cincinnati.

Miss Audrey Noel, daughter of Mrs. Nora Noel, of the [illegible] Portsmouth, is [illegible] Clarence Browning at Columbus.

Miss Cora B[illegible] for Dayton [illegible]

Miss Mary and [illegible] their [illegible]

Mrs. A. D. [illegible] daughter, Wilma, [illegible] visiting Mrs. [illegible] and Mrs. J. W. [illegible] avenue, left Wednesday to join her husband at [illegible], Florida, where they will reside in the future.

Mr. Harry West left this morning to visit relatives in Springfield, Mass., and Philadelphia, Pa.

**The Hearts of the People.**

"So you think you have your opponent defeated before the campaign starts?" "I'm sure of it. He is going to depend on old-fashioned handshaking methods to make himself agreeable. I'm learning to dance."


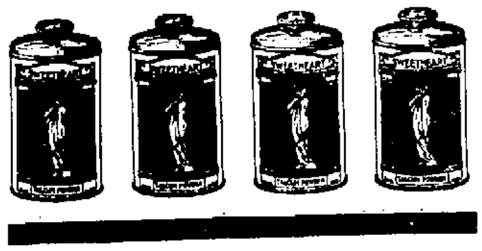

# FREE

PLEASE ACCEPT WITH OUR COMPLIMENTS a full size can of the *best* Talcum Powder made. We want you to try this exquisite talcum at our expense. It is *our treat*—we pay the dealer for the free can. Below you'll find *your* coupon. Take it to your grocer—buy one cake of **Sweetheart Toilet Soap** and receive a full size can of **Sweetheart Talcum Powder** FREE.

Up-to-now — high-grade talcum powder has been a luxury. In reality it is an absolute necessity in every home. In keeping with our policy "To *give*—not to *get* all we can," we determined to produce regardless of cost, the *best* can of talcum powder possible. The proof of our success comes with your first FREE trial of

## SWEETHEART
### TALCUM POWDER

It is made from the highest grade of imported Italian talc—AAA quality—money *cannot* buy better. It is screened six times by a special process, which accounts for its extreme smoothness. It has a dainty exquisite Bouquet odor. We guarantee its purity, U. S. Serial No. 53692. Each can comes packed in an individual carton.

**Sweetheart Talcum Is Best for all nursery and toilet purposes — delightfully refreshing after shaving and the bath — thoroughly antiseptic.**

The favorite toilet soap today — in more than a million homes from coast to coast — **"Sweetheart"** — is the *master* achievement of twenty years' study by the world's foremost soap chemists. Science *cannot* produce and money *cannot* buy a better, purer soap than

## SWEETHEART
### TOILET SOAP

It is the *perfect* toilet soap. Absolute purity—dainty perfume—generous size—handy shape. It contains benzoin to whiten the skin—cold cream to soften it. **Sweetheart** is a *quality* soap at an *ordinary* price. Modern chemistry and machinery—concentrating on one brand of toilet soap enables you to buy **Sweetheart** at **5c.**

MANHATTAN SOAP CO.
New York

Clip This Coupon Now

**Sweetheart Talcum Coupon**

Present this coupon to your grocer before **Aug. 27th.**
This offer is limited to one coupon to a family.

This *certifies* that I have bought one cake of **Sweetheart Soap** and received one can of **Sweetheart Talcum Powder free.**

Name ____________

Address ____________

Town ____________

**To the Dealer:** Tear off the top end of the carton (the part with the "T" in the diamond). Attach one box top to each coupon redeemed. This coupon (with box top attached) is redeemable at full retail price, provided all of above conditions have been fully complied with, either through your jobber or direct.

SWEETHEART TALCUM POWDER

MANHATTAN SOAP CO. :. NEW YORK
Portsmouth, O., Times, 8 20, 14.

Present To Your Grocer

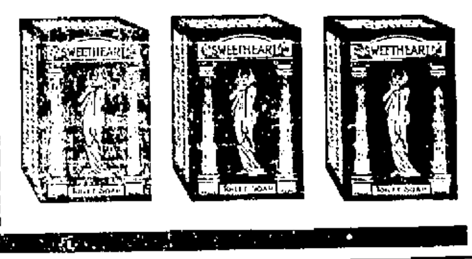



**Out Of Tune** Your Piano and worth a dam. [illegible] is the joy of the [illegible]

**R. P. Hawley** Piano tuning, regulating and repairing. Phone [illegible] 1444 Third St.



**SPECIAL PRICES**

On good things to eat.

Bar Olives, Fruits, Vegetables

Butter and Eggs, Flour, Lard, Bacon, Tea and Coffee.

Give us your grocery orders.

**J. J. BRUSHART**
THE CASH GROCER
921 GALLIA STREET



**GRASSMANN**

Fine cakes, ice cream and ices a specialty.
715 CHILLICOTHE ST. PHONE 360


# Miss Dolly Wise

She is here to answer any and all questions concerning love, courtship, marriage, etiquette, etc. Inquiries should be addressed to Miss Dolly Wise, care The Daily Times, Portsmouth, Ohio.

Dear Miss Wise: I am a girl 15 years old. Will you tell me what is good for fingers being large at the tips?

Am I old enough to go with young men?

I am in love with a young man who is very homely. Should this keep me from going with him? He is really beyond the ordinary for being homely.

Will kerosene injure the hair in time?

Is it proper to give a young man your picture?

Should a young lady say thanks to a young man for taking her home, or what should she say?

KITTY.

There is no remedy that will have much effect. Pinch the fingers, pulling toward the tip, cannot force thimbles down on the fingers, and wear gloves to keep the thimbles on all night.

Yes.

His homeliness should not count against him if he is good. Your love should know if he has a beautiful character.

Not if used judiciously once a week is sufficient and that need not be kept up all the time.

Not unless you are engaged to marry him.

It is only courteous to thank him for escorting you safely home.

Dear Miss Wise: How much money should a man make to keep his wife comfortably and happily, and do you advise living with parents-in-law?

BONNYFELL.

A man and woman can live on \$15.00 a week if both make up their minds to do without every luxury, every pleasure and most every comfort. \$20 is little enough, but there are many who can live on less, as I say. As for parents-in-law, I don't believe that any right minded man or woman desires to live with them, but very often stern necessity demands it and if finances are low, it is the only thing to do even though vastly humiliating to the man, of course.

Dear Miss Wise: What do you think of a fellow who goes with a girl but never takes her to any place of amusement? This fellow frequently calls up on the afternoon of the evening he wishes to call on me. If he thought a great deal of me don't you think he would make the date sooner? I went to a party at my girl cousin's house with a young man and he paid more attention to her than he did to me. Ought I to be angry at her?

ALMA.

Perhaps he can't afford it. However, when a man cares for a girl he is interested in giving her a good time. Perhaps he would, but you can't judge anything by that. No. The gentleman was rude.

Dear Miss Wise: I have been keeping company with a young man about three years and we are engaged. But he would rather spend his evenings with the boys and talking to other girls than with me. It just nearly breaks my heart and I don't know what to do. Tell me.

BROKEN HEARTED.

He is not treating you at all right way. Insist on more courteous attention from him or break the engagement.

Dear Miss Wise: I have been corresponding with a very nice young man for about six months. In each letter he told me how much he loved me and asked me to be his wife. I liked him very much but lately I [illegible] young man. He also proposed to me and says he loves me and I love him dearer every day. But my parents object to my going with him and want me to wait for the other fellow who says he will soon be here. I don't know what to do. I hate to turn him down because of having written him of my love and devotion, but I am afraid I might not love him when he returns. I still go with the young man of recent acquaintance because I love him. Kindly give me your best advice.

K. C. B.

Marry the man you love, but be sure you know which is the man you love.

Dear Miss Wise: Is a marriage performed in the state of Kentucky legal when a girl does not give her right age?

A READER.

Yes.

Dear Miss Wise: I am a young girl of 17, but am not popular with the young folks in my neighborhood because I do not believe in [illegible] games they all play. Might not mind kissing a [illegible] but not everybody. Please [illegible] if I am right.

VIRGINIA.

I think you are associating with the wrong crowd of young people. There are many nice girls and some girls who are very popular and yet never think of playing such foolish games.

Dear Miss Wise: Please tell me how to make sweet pickled apples [illegible] them.

A MOTHER.

Take seven pounds of apples, [illegible] pounds of sugar, one pint of vinegar, one-half ounce of ginger root, one teaspoonful of ground cloves, two teaspoonfuls of cinnamon, one-half teaspoonful of ground mace. When the mixture is hot, add the apples and heat thoroughly. Place in stone jars.

Dear Miss Wise.—When a fellow takes a girl to a dance how often is he expected to dance with her?

What is a nice present to get a young man for his birthday?

EVA.

He usually expects to have the first dance and as many more as the girl will give him. If she is very popular, that won't be many. He should see that she is not neglected, whether she is popular or not.

Watch fob, fountain pen, pocket pencil holder, shoe-trees, sofa pillow, college banners.

Dear Miss Wise.—I am a young man of 18, bright, have no bad habits. I live in the country. There is a girl in this neighborhood whom I would like to correspond with. She is the same age. I have known her for a number of years. How shall I get started?

H. F. B.

That's easy, my boy. Just write to her and ask if she will answer your letters if you write to her regularly. However, if she lives near you, why not go and see her? She might appreciate visits more than correspondence.


**Vitralite, the Long Life Enamel, used on all white work by Brehmer, The Painter.** adv 6t

# LATEST PHOTOGRAPH OF POPE PIUS X., CHAPEL IN WHICH BODY WILL LIE IN STATE AND FOUR OF THE CARDINALS IN LINE OF SUCCESSION

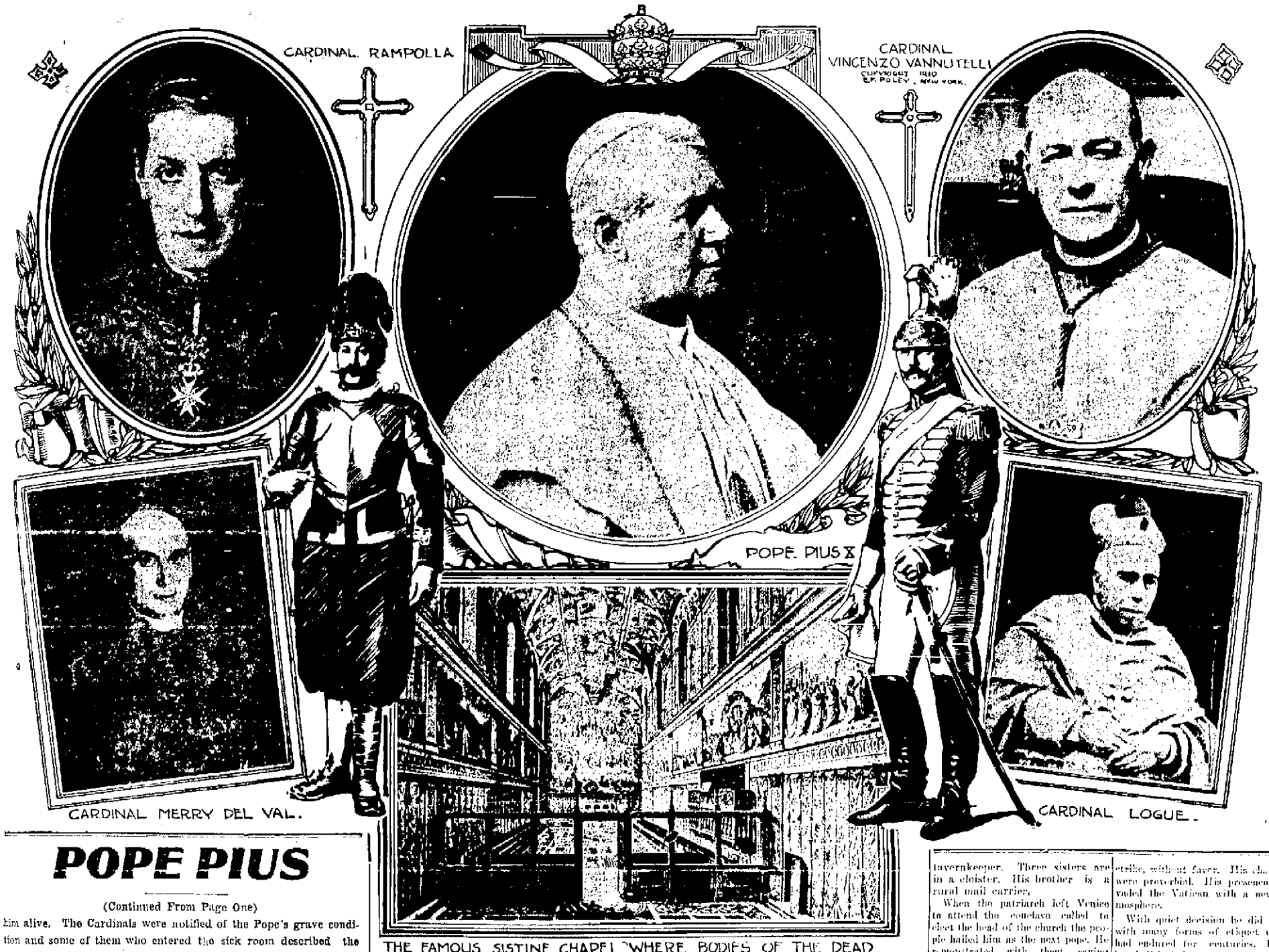


THE FAMOUS SISTINE CHAPEL WHERE BODIES OF THE DEAD POPES ARE TAKEN

# POPE PIUS

(Continued From Page One)

him alive. The Cardinals were notified of the Pope's grave condition and some of them who entered the sick room described the impressive and heart rending scene, especially when the Pontiff, rousing himself from time to time, spoke.

Once he said: "In ancient times the Pope, by a word, might have stayed the slaughter, but now he is impotent."

Prayers were said by thousands and the bells of the churches sounded when the sacrament was exposed upon the altar. When the court learned of the Pope's condition there was the deepest concern. King Victor Emmanuel personally informed Queen Helena and the news was communicated to the Queen Mother. Extreme unction was administered amid a most touching scene. The sisters of the Pope and his niece were overcome with grief. Cardinal Merry Del Val knelt by the side of his bed where other Cardinals joined him, the members of the household intoning prayers.

The dying Pope in a moment of lucidity said:

"Now I begin to think as the end is approaching that the Almighty in His inexhaustible goodness wishes to spare me the horrors Europe is undergoing."

Pope Pius X. died with a prayer for peace on his lips. His words were broken by spasms of agony as he invoked divine pity on warring nations of Europe.

The last thoughts of the 79 year old dying pontiff turned continually to the miseries of war and not to himself. The scene in the death chamber was pathetic. Cardinals who were in Rome at the moment of the crisis and who had been hastily summoned to the Vatican knelt in prayer. The brother, sisters and niece of the pope sobbed their grief.

Cardinal Della Volpe, chamberlain of the Roman Catholic church, assumed direction of the holy see after the Pope's death and will administer the affairs of the church until another Pope is elected. According to custom Cardinal Merry Del Val, the papal secretary of state, has resigned.

Various times during the day the Pope had much difficulty in breathing. He suffered much from headache and inability to rid himself of the accumulation in the lungs. Stimulants were injected and oxygen administered. Several times the Pontiff revived somewhat better. He would speak to those about him and see that his desires be executed. In one of these intervals he named Monsignor Rosa who was recently appointed secretary of the Consistorial Congregation. Monsignor Rosa had been an intimate friend of the Pope since the Pontiff was Bishop of Treviso.

As soon as he was notified, he rushed to the Vatican and was received immediately in the apartment where the Pope was lying. He remained alone with the Pope and the incident was considered significant as, owing to his present position, he would be secretary of the Conclave in case of the death of the Pope. It is believed that the Pope confided in him his last wishes.

The news of the war in Europe caused the Pope much depression when it first outbreak and several days ago symptoms appeared of a cerebral affection from which the Pontiff had suffered in the past.

On Tuesday, Dr. Marchiafava announced that the Pope was suffering from a simple cold.

A bulletin issued at 8 o'clock Wednesday afternoon signed by Marchiafava and Dr. Amici gave the following explanation: "The Pope's condition grew worse during the night. This was due to diffusion of the bronchitis to the lower lobe of the left lung. Symptoms of heart weakness became so threatening at 4 o'clock this morning that it was believed the Pontiff's life could not be prolonged. At 1:30 p. m. the symptoms were slightly improved but still grave. The temperature is now 103.1; pulse uneven; respiration 50."

Despite the war in Europe it is hoped in official circles of the Vatican that the hostilities, gigantic as they are, will not interfere with the holding of the conclave for the election of a successor to the late Pope X.

The conclave when it comes to take place will be of peculiar interest to the United States for it will be the first time that that country will be represented at the papal electorate college. Cardinal John Farley of New York, James Gibbons of Baltimore and William H. O'Connell of Boston will represent America.

**President Sends Vatican Condolence.**

Washhington, Aug. 20.—At the request of President Wilson, Secretary of State Bryan today sent the following telegram of condolence to the Vatican: "The President desires me to express the sense of the great loss which the Christian world sustained in the death of His Holiness Pope Pius X. By his pure and gentle character, unaffected piety and broad and thoughtful sympathy with his fellow men he adorned an exalted station and attracted to himself the affectionate regard of all who felt his world-wide influence."

**Description Of Pope's Life**

Pope Pius X was born Joseph Sarto at Riese, near Venice, June 2, 1835. He was the child of poor peasants. He rose to a station considered by millions of people the most exalted in the world. Talent displayed at an early age and developed to an extraordinary degree, deep piety, broad human sympathy and tireless energy brought about his marvelous success. All his life he held the love of his fellowmen. He was the "Pope of the Poor."

His grandfather was a soldier in the papal army under Gregory XVI. His father worked in the fields and as communal carrier, struggling to maintain with his meager income the large family of two sons and six daughters. A small cottage was the birthplace of the pope. He attended the parish school at Riese. His aptitude induced the family to send him to a school at Castelfranco, seven miles from home. To meet the expense his father labored even more hours daily than had been his lot. The boy walked the long route to school. He was a faithful student, and by winning laurels justified the wisdom of the family in making sacrifices to further his education. Precious documents still preserved by his sisters are the certificates setting forth his eminence in the entire range of studies. They were especially proud of his proficiency in Latin. Joseph won a scholarship which enabled him to enter the seminary of Treviso and afterward that of Padua. He distinguished himself in the study of theology. In 1858, when 23 years of age, he was ordained a priest.

From the first his greatest concern was for the poor among his parishioners. He barely allowed himself necessary food, and even sold his horse, that the proceeds might be used to relieve the condition of the unfortunate. On one occasion he gave away his own dinner. A poor man came to say that his wife was ill, the doctor had said she must have broth, and he had not the means to provide it. Meat was boiling in a pot for Father Sarto's dinner, and, without hesitation, he gave it to the man. Reproved by his sister he answered that the man's need was great and there was nothing to do but give him the food. Then he smiled benignly and assured her that the Lord would provide for them.

Until he was 31 he was employed as a country curate. In 1867 he was appointed parish priest of Salzano. There he worked faithfully for eight years and won the attention of those higher in authority, by the tact and devotion with which he discharged his parish duties. He was made a canon of the cathedral, chancellor of the diocese and the spiritual director of the college. Thereafter he became dean of the chapter, served in an interregnum as vicar general and was appointed suffragan.

In 1882 he passed to the diocese of Mantua, where for two years he was rector of the seminary. He attracted the attention of Leo XIII., who in 1884 created him bishop of that city. The diocese was at that time in a condition of ferment. There had been continued clashing between the episcopal and government authority, and there was in the field a strong political force opposed to the church. The tact, patience and the kindly manner of the bishop harmonized these conflicting interests. The diocese of Mantua, which had been noted for its turbulence, became a model, and other bishops were exhorted to bring theirs to as high a standard.

On June 12, 1893, he was created a cardinal, and three days later patriarch of Venice. Disturbed conditions, due to atheistic agitation that had long existed in Venice, soon yielded to the kindly but effective influence of the new patriarch. As before he labored and made sacrifices to better the condition of the very poor. His household was maintained in simple style and all his income above the most necessary expenses was devoted to the penniless. Utterly unable to resist the appeals of deserving poor he even pledged his magnificent episcopal ring, the gift of friends, and devoted the money to charity. His sisters, who managed the household, expostulated with him for making extreme sacrifices, but with a smile he answered that the poor must be provided for and that he had no need for money.

He encouraged the formation of cooperative societies and benevolent associations, and interested himself in the cause of the workingmen. It was through his intervention that a serious strike of gondoliers was brought to a satisfactory conclusion. He was tactful in dealing with the government officials, and thus, while he fulfilled his churchly duties with the highest efficiency, he commanded the respect and admiration of all men. They speak of him as the best administrator Venice had in 200 years. Two of his sisters attended to his household. Another is the wife of a tavernkeeper. Three sisters are in a cloister. His brother is a rural mail carrier.

When the patriarch left Venice to attend the conclave called to elect the head of the church the people hailed him as the next pope. He remonstrated with them, saying that such an event was beyond the range of possibilities. In the conclave he was urged for the high office, but he put aside those who proffered their support and begged that they find another candidate. When the ballots began to turn strongly his way he became his own most strenuous opponent. He took the floor to entreat the sacred college to desist from the idea of electing him, and strove to show wherein he lacked the requisites necessary to equip him to occupy the papal throne. But his words had a contrary effect. In the dignity, the humility and the great breadth of learning disclosed in these discourses the patriarch stood before his colleagues as the one man to be placed at the head of the church. He was chosen on the sixth ballot.

One of the first private audiences granted him as Pope was to the mayor and other municipal officials of Riese. In his first public audience he received a band of pilgrims from the United States, led by Cardinal Gibbons. He retained his frugal manner of living and his habit as a tremendous worker. He followed almost without exception this daily routine: 5:15 a. m., arose; 6:15, mass in chapel; 7:30 breakfast, usually with two chaplains; 8 began work alone; 9, conferences with secretary of state and other officers; 1 p. m., dinner, followed by siesta and reading of Bible; 3:30, walk in the garden; 4:30, resumption of work; 6 to 9, private receptions; 9, supper; 10:30, curfew.

In the government of the church he displayed the broad grasp of affairs, thorough understanding and sure judgment that marked his administration of the lesser. Though important, duties that had been intrusted to him by the church. He was considerate and sympathetic, while strictly upholding the dignity of his high position, and he earned the loyalty and devotion and admiration of all in the church and the respect of all the world. Probably his most important declarations were in two bulls, one of which protested against the growing modernism in religious and church work; the other requiring all engagements to be filed with the parish priest.

Prominent among his characteristics were his democracy, his utter defiance of convention and his disregard of precedent. Of peasant parentage he was peculiarly the Pope of the poor. Peasants were as welcome to the Vatican as princes, and he gave them his blessing women having eaten in the Pope's apartments. One was when Queen Christine of Sweden sat at a separate table, and later down than the Pope, at a light luncheon, the other when the grand duchess of Tuscany after communion at the hands of Leo XIII., was served some light refreshments in his apartments. Pius X frequently had his sisters, together with members of his official family, at his own table.

In appearance Pope Pius looked somewhat older than published pictures of him would indicate, due in part to his long suffering from gout. One of the most vivid descriptions of his appearance is found in an interview with A. M. Cox, an American artist, for whom His Holiness sat for a portrait in 1907. "The kindly benevolence of the Pope is his predominating characteristic," said Mr. Cox. "It shines forth from his face in every move. His face is one beautiful to a painter, for it combines the spiritual with a pleasing virility. His head is one for seldom matched; his hair is silvery white and like a silver crown. But his eyes, the 'true windows of the soul,' attract one most of all. They are large and singularly beautiful and luminous. Always the light of kindliness and benevolence shines through them and there is a merry twinkle in them betimes."

Such was the life of this great man, who was a barefooted peasant boy and became the spiritual ruler of far more than 400,000,000 people.

# MAZATLAN HELD

San Francisco, Aug. 20.—The tramp steamer Mazatlan which at one time and another has flown the Mexican and German flags, was forbidden today to leave port until she discharged five hundred tons of coal laden in sacks which is alleged have been intended to be transferred to the German cruiser Leipzig at sea.

# ANOTHER CUT IN OIL

Pittsburgh, Aug. 20. Oil purchasing agency announced another cut in prices: Pennsylvania crude going to $1.45, a cut of 5 cents. All other grades cut 2 cents. Pennsylvania $1.45; Mercer Black and Newcastle $1.02; Corning and Somerset 86cts; Cabell $1.05 and Ragland 65 cents.

# HUNTINGTON COMPLAINS

The Hague, Aug. 20.—Archer Huntington, the New York millionaire and head of the American Geographical Society, accompanied by his wife, reached here today. Huntington complained of his treatment at the hands of the Germans. He claims the Germans refused to permit him to appeal to Ambassador Gerard and confiscated part of his belongings.

# Expense Accounts

Columbus, Ohio, Aug. 20.—William A. Inman spent $1,024.35 in his candidacy for congress, according to his expense account filed with Secretary of State. R. M. Switzer spent $654.70.

Overcome by the intense heat Wednesday, Ed Welch, salesman for the Gilbert Grocery company, was in a critical condition at his home for a short time. Restoratives were administered and he later rallied.

Mrs. Margaret Osey is the guest of Mrs. Charles Craigmiles.

# LOUVAIN

(Continued from Page 1.)

he adds should witness important developments. The Germans are moving forward in overwhelming numbers.

A Maastricht dispatch says that great masses of German troops, infantry and cavalry, are pouring into Central Belgium. These are undoubtedly troops to reinforce the center of the German line. It is unconfirmed by a Paris dispatch, saying that an official communication issued at French capital, states that very large German forces are crossing the Meuse between Liege and Namur.

**The Exhibit TO-NIGHT!** "The Perils of Pauline" and "The Feud at Beaver Creek"
A BIG PROGRAM

**Scenic Theatre To-Night!** THE ELEVENTH INSTALLMENT OF LUCILLE LOVE "The Girl Of Mystery" IN TWO PARTS. IT'S THE BEST ONE YET.
"The Picket Guard" A stirring Civil War Drama in two parts. A Big Double Feature Program. Adults 10c Children 5c

# CUTS HIS FOOT WITH AN AXE

Morris Distel, aged 18 years, youngest brother of Will Distel, a West End grocer, came near severing his left foot with an axe Wednesday afternoon.

The young man was engaged in getting out hickory wood for Geo. Jacobs, a local meat dealer, when the axe slipped and struck him on the center of the foot, causing a very dangerous wound. Dr. Rapp of Union Mills, was called to attend him. Distel is now laid up at his home on Slab Run.

[illegible] and it is not believed that there are [illegible] living in this part of the state. At the time of her commitment to the infirmary she was living alone at Buena Vista.

Unless relatives or friends claim her body in the meantime, it will be buried at the county infirmary burial ground Friday morning at 9 o'clock.

**Frank Beaumont**

Frank Beaumont, aged 42 years, a well known former N. & W. employe, and clerk to Former Mayor H. C. Searey, died at Hempstead hospital Thursday afternoon after a lingering illness with abscess of the liver. He was one of the best known citizens of the North End. An extended account of his life and death will appear in Friday's Times.

# EWING DAVIS COMES BACK TO PEERLESS

Ewing W. Davis, who was born and raised in Portsmouth and who lived here until eight years ago, when he located in Cincinnati, has returned to Portsmouth to make his home. Mr. Davis [illegible] at No. 637 Ninth street. He is looking well and is enjoying good health aside from the fact that his hearing is almost gone, the result of an injury sustained while serving in an artillery corps during the civil war.

Mr. Davis says that he is mighty glad to get back to old Portsmouth and that he hopes to end [illegible] here [illegible]. He [illegible] that any one being away from [illegible] for a few years finds much to marvel at in the way the town has been growing. For many years in his younger days Mr. Davis was an efficient member of the Portsmouth police force.

## OBITUARY

**Prof. W. G. Riemenschneider**

Local relatives were grieved early in the week by the death of Prof. W. G. Riemenschneider, [illegible] public schools of Cleveland, which occurred at his home in Cleveland last Monday afternoon. Death was due to heart failure, and came as a sudden shock to the members of his family and other relatives. Though ill for some time, he showed considerable improvement during the week preceding his death, and hope was entertained that his improvement would continue.

Prof. Riemenschneider is survived by his widow, formerly Miss Louise Blomeyer, of this city, and three children. A brother, Prof. Carl Riemenschneider, president of the college at Berea, Ohio, also survives him. The deceased was instructor of German in the Portsmouth public schools several years ago and is well remembered by a large number of local residents.

Among the local relatives who attended the funeral services, which were held in Cleveland Wednesday afternoon were Mrs. Louis Blomeyer, of [illegible] street, mother of the bereaved widow, and two of her sisters, Mrs. Hattie [illegible] and Mrs. Charles Locke. [illegible] was also to attend. Mr. and Mrs. A. L. Blomeyer [illegible] [illegible] accompanied the party [illegible].

**Demia Rye**

[illegible]

Superintendent John [illegible] [illegible] the relatives of the deceased woman

King Albert of Belgium Reviewing His Troops

For the first few weeks of the [illegible] out to command his armies, European war King Albert of Belgium [illegible]. The wonderful stand Belgium [illegible] made against the crushing German [illegible] Europe [illegible] in a large measure account[ed] [illegible] by the fact that the king, his troops [illegible] was willing to share some [illegible] of the physical dangers of war.

Gen. von Emmich, German Commander, Who Is Dead

Rumor in Belgium has it that Gen. Otto von Emmich, commander of the German forces which tried in vain for two weeks to capture Liege, had committed suicide because of his failure. Other reports said he was killed in battle while leading his troops. Reports continue to come that some German officers and many privates have committed suicide. There had been nothing, however, to prove that Gen. von Emmich ended his own life.

Gen. von Emmich was [illegible] years old. He joined the army as a volunteer in 1866 and was promoted two years later to a lieutenancy. He took part in the Franco-Prussian war in 1870-71. Afterward he was promoted through all the grades until he became major general in 1901. When he was appointed to the command of the Tenth Army Corps he was made a general.

## Predict A Coal Famine

[illegible]

**GEORGE PFEIFFER**
Undertaker & Funeral Director
Lady Assistant
Home Phone 211. Bell Phone 536 R.
713 Chillicothe St.

**Roy C. Lynn**
UNDERTAKER AND
Funeral Director
Auto Ambulance
Service
BOTH PHONES 11

**F. C. Daehler Co.**
Funeral Directors
—AND—
Undertakers
BOTH PHONES

# HURRAH! WATERWORKS IS ACTUALLY RUNNING

Under the watchful eyes of Chief Engineer John Herman and a representative of the John H. McGowan company of Cincinnati, the big pumps [illegible] pumping station at the new waterworks were started Thursday afternoon. The start was made without mishap, and the indications were that the machinery at the pumping station is in good working order. Enough water will be pumped into the filtration plant to thoroughly test every department. The [illegible] centrifugal pumps were working nicely, and no anxiety is being felt over the condition of affairs at the pumping station.

# Was 99 Today

The temperature reached the maximum degree of 99 in Portsmouth Thursday [illegible] Wednesday. It was the hottest day of the [illegible].

# STRIKE OIL

[illegible] Grove Bros. again struck oil [illegible] Boulevard at a depth of 500 feet.

[illegible] flow of gas with which to supply [illegible]. They plugged up the oil well [illegible] the oil market expecting to [illegible]. W. W. Grove has returned to his home in Pennsylvania.

# RUNAWAY WEDDING

[illegible] Sciotoville, and [illegible] girl, secured a [illegible] Thursday afternoon [illegible] residence of Rev. E. [illegible] all indications, it was a [illegible] to make any [illegible] said.

# MRS. MORROW APPOINTED

## Electric Piano

[illegible]

**[illegible]**

[illegible]

# The Owl Contest

The voting in the contests that are being run in connection with the Owls' Carnival in the West End stood as follows at three o'clock Thursday afternoon:

**Diamond Ring Contest**

| | |
|---|---|
| Muriel Reinhart | 3763 |
| Mary Kelly | 2400 |
| Fine Ratcliff | 674 |

**Doll Contest**

| | |
|---|---|
| Sallie Stewart | 795 |
| Francis Schroeder | 593 |
| Audrey Noel | 50 |

Mrs. George Collins of 819 Third street, who has been ill for the past week, is still in a serious condition. It is hoped, however, that she will improve sufficiently to be moved to her son's home in [illegible] in the near future.

**Helps During Rush.**

Holly Whitman is helping out as bartender at Dick Thoraton's cafe on Second street, during the week's rush caused by the Owl's carnival.

**Home For Visit.**

Chester Penix, who has been employed in the L. & N. railway yards at Nashville, Tenn., the past four months, arrived home Wednesday night for a visit to relatives and friends.

## "Belgian Shakespeare" Volunteers As Troops Near Capital

Maurice Maeterlinck

Brussels, Aug. [illegible]—With the German troops only a few miles from Brussels and threatening its capture hourly, Maurice Maeterlinck, the poet, known as the "Belgian Shakespeare," has volunteered to take his stand with his fellow-countrymen on the field of battle. [illegible] against the [illegible] the poet's [illegible]. There is no man of whom Belgium is more proud, and to permit such a man to risk his life on [illegible] to most Belgians of the literary world a consequence.

Rev. Brooks officiated at the marriage Wednesday evening of Fred Ellerfeld, a young shoe worker of 807 Eighth street, and Mrs. Goldie Cross, daughter of Mr. and Mrs. [illegible] Cross, of 806 Grimes avenue. The ceremony was performed at Rev. Brooks's residence on Third street.

## LILLY, OHIO.

[illegible] and Mr. and Mrs. John Kemper spent Sunday with Mr. and Mrs. Lewis White.

Mr. and Mrs. Samuel Baer and family and Mr. and Mrs. George [illegible] [illegible] Zelma, [illegible] Sunday with Mr. and Mrs. [illegible] Baer.

Mrs. [illegible] Nichols of Scioto [illegible] last week [illegible] in this vicinity.

Mr. and Mrs. John Warneka and daughter, Margaret, and Jimmy [illegible] spent Sunday with Mr. and Mrs. Albert Morgan and family.

Misses [illegible] and [illegible] of Portsmouth [illegible] Mr. and Mrs. [illegible].

Mrs. John Kemper and Mrs. Lewis White were business visitors in Portsmouth Tuesday.

**Sale on All Summer Goods**

**Ends Sept 1st!**

Why not take advantage of the wonderful reductions I have placed on my Mohair, Palm Beach and Fancy Cassimere Suits? They can be worn for a considerable length of time this summer and will be in fine shape for next season's wear.

The Palm Beach and Mohair Suits are yours at 20 per cent reduction and the Fancy Cassimere Suits at exactly one-half price. That means a wonderful saving—it's up to you to take advantage of the opportunity. Liberal reductions on practically all my summer goods.

Corner Fifth and Chillicothe Sts.

Haas.

# 'Squire Piatt Gets Job At Columbus

Squire J. M. Piatt, formerly of Buena Vista, who has been running a blacksmith shop in the city for the past several weeks, received notice Thursday that he had been appointed as night watchman at the deaf and dumb asylum at Columbus, effective September 1st. He has informed the officials of that institution of his acceptance, and expects to leave Portsmouth in time to take up his new duties on that date. He recently took the civil service examination, conducted by the State Civil Service Commission.

**Going Back To Charleston.**

Will Watters has decided to return to Charleston, W. Va., having accepted a position at the National City Bank Company's barber shop there. He will leave Friday.

**Moved To Sciotoville**

Joe McNelly and family of Twentieth street, moved to Sciotoville Thursday.

# FIND YOUTH GUILTY

Norman Hilman, the youth accused of criminal assault upon the little Larkins girl last Sunday evening, had a hearing before Juvenile Judge Beatty, Thursday, and was adjudged guilty. The girl was the principal witness against the youth, identifying him as the one who abused her. Judge Beatty expects to send the boy to the Boys' Industrial School at Lancaster for an indefinite term.

## ENGLISH BATTLESHIP LEAVING PORT AFTER WAR DECLARATION AND NAVY HEAD

Here is shown the English cruiser [illegible] Monarch [illegible] of the [illegible] ampton following the English declaration of war on Germany. The [illegible] was given instructions to [illegible] or capture the German [illegible]. The great battle which will decide the question of supremacy on the seas is expected hourly in the North Sea.

"Safety First"

In the Pullman Company shops last year 35 per cent of all accidents were eye accidents. In the shops of a large automobile company last year they were 75 per cent.

Practically all these could have been prevented had each workman worn a Saniglas Protection Goggle.

No leather parts to get dirty and prevent air circulation. The whole goggle may be sterilized in boiling water. Lenses made of a special tough glass, so that in case of accident chips always fly away from the eye. Price $1.25.

"Are your eyes worth 6c. each?"

**Albert Zoellner**
JEWELER
Third and Chillicothe Sts.

HENRY H. WINTER
Orthopedic Specialist

Foot Braces made to order at Winter's Economy Shoe Store

Hotel Manhattan
—AND—
Restaurant

ALEX CHUCALES Prop.

European Plan. Reasonable Rates. Rooms and Bath

HAVE YOU A HOUSE TO RENT?
SEE
WILL S. SELLARDS
Room 326 Masonic Temple
Telephone X 824

CHARLES D. SCUDDER
General Insurance

ROOM 26 FIRST NATIONAL BANK BUILDING
PHONE 1305

MODEL
SHOE REPAIR SHOP
Shoes repaired while you wait.
PRICES REASONABLE
F. W. HUNTER, Prop.
320 CHILLICOTHE ST.

CHESTER KERR
Dry Cleaning. Pressing.
PRICES REASONABLE
915 Offnere. Phone 399.

CALL
Horr Bros.
FOR
LIME CEMENT
ROOFING SEWER PIPE
QUICK SERVICE

NOTICE!
Stone's Wrapped Cake
ALWAYS FRESH
Sold exclusively by the
MODEL GROCERY
BRUCH & HURTH
GALLIA AND SINTON

Call and see the
STANDARD
PORTABLE
SHOWER
Can be attached to any Bathtub

The Tritscheller Co.
QUALITY FIRST
S. E. Cor. Second & Chilli.
Phone 50

TEAMS FURNISHED
FOR ANY PURPOSE
Dump wagons, Dump wagons, Coal Wagons, Lumber Wagons Furnished on short notice
CALL
The
Interstate Transfer Co.
BOTH PHONES

# New Mallet Engines Doing Grand Work

N. & W. officials are highly elated over the showing made by every one of the twenty-five Mallet engines recently purchased and which are now in use on the Scioto division. So far not a bad report has been made concerning the mechanism of the powerful monsters, which are giving the best of satisfaction. The officials claim that such a record is unprecedented. New engines, no matter the expertness of the mechanism, have heretofore been put into service without giving more or less trouble while it was being "limbered up" as enginemen express it.

All the twenty-five mallets are doing their work in a thorough and perfectly satisfactory manner and so far not one has died the "S. O. S." signal. It is stated that the N. & W. will shortly place these engines on other divisions. The firemen, especially, are highly pleased with the engines, which are coal fed automatically, doing away with all shovels. The fireman on a Mallet certainly occupies an enviable position, for all he has to do to keep up steam is to press a button and the freshly fed fire does the rest. The coal is fed by what is known as a "Street" automatic devise.

# Plan Holiday When Waterworks Opens

Formal opening of the new water works plant, following the acceptance by the city, will be made a holiday event, if the plans of Mayor Frick meet with the favor of citizens generally. The mayor, in a letter to council Wednesday evening, recommended that the opening of the plant be made a holiday, and council concurred in the recommendation authorizing the mayor to fix the date and publicly proclaim a holiday.

An effort will be made to have the citizens of the city, as many as are able, to go to the new plant on that day, and see how and where the money raised from the different bond issues was used.

At this time, it is impossible to indicate the date of the formal opening of the plant, as it depends solely on the result of the tests now being made. If everything connected with the plant is in proper working order, the date should not be over two weeks off. But if there is faulty work anywhere, the delay will depend upon the extent of the damage. At any rate, the city will not formally accept the plant until it has been appraved in every detail by the consulting engineer, J. F. Witmer or his representative, W. L. Watson.

**Leave For Roanoke**

Capt. G. W. Davis and son, Capt. John Davis, of the ferryboat Peerless, left Wednesday on a vacation trip to Norfolk, Va. They expect to be gone about ten days.

Store your household goods with the Inter-state Transfer Company. 12 15t

# Men Of Sixty Should Be Young

A very interesting theory in regard to the cause of the physical decline of old age, was given out by the specialist in charge of the famous Bi-Chemic Doctor's Institute.

The doctor is of the opinion that most men lose their faculties and vigor sooner than is necessary. He predicts that future generations will be much longer lived on account of a more general knowledge of medicine among physicians of the future.

The Bi-Chemic Doctors' system of treatment is based upon the proposition that there are three causes for the decline of the faculties and shrinking and shriveling of the various organs in old age. First: the stomach, liver and bowels become clogged by overeating, or eating improper foods. The result of the clogging is an improper elimination of waste products.

Second: The kidneys become weakened from over indulgence and excess, causing poor elimination of urates, phosphates, etc., and the formation of poisonous acids. The result of poor elimination by the bowels and kidneys is the storing up of a host of waste product in the system. The blood is clogged with wastes, which settle in the tissues, muscles and bones. The bones become hard, brittle and weak. The waste settles in the muscles, weakening and shriveling them and causing a multitude of aches and pains and a general clogging and stiffening of the whole body.

The third cause of premature old age is the weakening of the nerves, due to excess in living, and worry and excitement of our life. The physics weaken the bowels and kidneys still more and the tonics give a false strength which is simply borrowing from the future which must be paid back with interest.

The rational and scientific treatment is a general cleansing and purifying of the whole system, including the blood, bowels, liver and kidneys. This cleansing is not done with physics or so-called blood purifiers, but must be done with special medicines suitable to the particular case at hand. Then after the system has been thoroughly cleansed, the various eliminating organs must be built up by suitable medicines so that they will properly eliminate all the waste in the future.

The nerves must be fed—not with nerve tonics or stimulants, but with nerve builders, nerve foods. The nerves control every organ in the body, and if the nerves are weak, the whole system is weak. Thus the secret of good health in old age is to cleanse the system and keep it clean. To build up the nerves and thereby keep up the nerve tension and vitality.

Give us an old man of 60 or 70, who has no organic lesion, but who is simply broken down with excess and wrong living, and by our modern system we can clean him up and build him up so that he will have the elasticity, strength and manly vigor of an ordinary man of 40.

Building up the nerves puts energy in the muscles, increasing the vitality, makes the memory return and thoughts flow through the brain as of old. One man of 75, whom we treated but three months, said: "I wouldn't take $5,000 for what you have done for me."

Another man of 64 said, "Doctor, you have turned back the hands of time for me and I feel as well as I did 25 years ago; I enjoy life; I enjoy work; I enjoy my home again." adv

DR. F. P. PIEPER, Veterinary
Calls given prompt attention. Excellent hospital service.
Phone 1295. 434 Third Street, below Market.

Fisher & Streich Pharmacy
CHILLICOTHE AND SIXTH STREETS

GARDEN SEEDS AND FLOWER BULBS

A Message To Thin Weak, Scrawny Folks

An Easy Way to Gain 10 to 30 lbs of Solid, Healthy, Permanent Flesh.

Thin, nervous, undeveloped men and women everywhere are heard to say, "I can't understand why I do not get fat." "I eat plenty of good, nourishing food." The reason is just this: You cannot get fat, no matter how much you eat, unless your digestive organs assimilate the fat-making elements of your food instead of passing them out through the body as waste.

What is needed is a means of gently urging the assimilative functions of the stomach and intestines to absorb the oils and fats and hand them over to the blood, where they may reach the starved, shrunken, run-down tissues and build them up. The thin person's body is like a dry sponge—eager and hungry for the fatty materials of which it is being deprived by the failure of the alimentary canal to take them from the food. The best way to overcome this sinful waste of flesh building elements and to stop the leakage of fats is to use Sargol, the recently discovered regenerative force that is recommended so highly by physicians here and abroad. Take a little Sargol tablet with every meal and notice how quickly your cheeks fill out and rolls of firm, healthy flesh are deposited over your body, covering each bony angle and projecting point.

Fisher & Streich and other good druggists have Sargol, or will get it from their wholesaler, and will refund your money if you are not satisfied with the gain in weight it produces, as stated on the guarantee in each package. It is inexpensive, easy to take and highly efficient.

Caution:—While Sargol has produced remarkable results in overcoming nervous dyspepsia and general stomach troubles, it should not be taken unless you are willing to gain ten pounds or more, for it is a wonderful flesh-builder.

# GOOD CROWD WAS OUT

Another splendid crowd attended the Owls' carnival in the West End, Wednesday evening. Good order prevailed and all of the shows were liberally patronized. With continued favorable weather the Owls should realize handsomely on the carnival. Some excitement was created by a woman performer of the carnival company suffering a fainting spell at Third and Madison streets. She was revived and later removed to her boarding place in an automobile.

**CARD OF THANKS**

We want to express our thanks and appreciation for the kindness shown us during the death of our beloved brother and friend, Chas. E. Hammond. We wish to especially thank Mr. Edward Gregg and Dr. Knowles of Sterling, Kansas, the young men's class of the C. H. church, and members of Magnolia Lodge Knights of Pythias, also for the beautiful floral designs received, and Undertaker Mr. Pfeiffer.

MR. GEO. HAMMOND,
MRS. M. M. CUMMINS.

# ALLOW NO LIQUOR AT FAIR GROUNDS

Considerable of a stir seems to have been created in some circles over the strict enforcement of a ground rule prohibiting intoxicating liquor being brought to the county fair grounds at Lucasville.

Constable John Nye and Oscar Richey, former N. & W. detective, have been very active in searching automobiles, hacks and other vehicles and are said to have confiscated quite a supply of beer Wednesday.

# Tool Box Robbed

Police officers are searching for the thief, or thieves, who forced an entrance into a tool box belonging to A. N. Covert, of 1324 Mound street, and stole a lot of valuable tools. The tool box was in the back yard.

On account of giving up housekeeping I will at once sell at reasonable prices all of my furniture and household goods. Frank Switalski, Sr., No. 816 Findlay street, telephone No. 58. adv

# Boats In Operation

Persons spending their vacations at the Brown home in Rockville, Adams county, are driving much pleasure motoring in the gasoline launches owned by Capt. J. W. Brown and Capt. E. P. Adams.

# Winding Up Its Work

The county board of complaints, which is holding daily sessions in the Kricker building, hopes to wind up its work within another week. Most complaints have come from property owners in the city and Wheelersburg.

# Clutts Is Again Sought By Police

Howard Clutts, second hand automobile dealer of Sixth and Washington streets, is again facing prosecution in the mayor's court on the charge that he passed a worthless check for $10 on Mutter Bros. the Chillicothe street butchers and meat dealers. The police officers have been unable to locate Clutts, who is mysteriously missing from the city. A warrant for his arrest has been issued.

Clutts, it will be remembered, was recently fined in the mayor's court for driving Jackson Cropper's automobile away from Cropper's place without first securing permission from the owner. A charge of stealing the automobile was first lodged against him, but this was changed when Clutts returned the automobile seven hours after he had driven it away.

# Bodies Of Bandits Are Not Identified

That the five men who killed and robbed the paymaster of the Glen Alum Coal Company, in West Virginia, and who were themselves killed by a posse after a desperate battle, have not been identified, is stated by the Bluefield Telegraph, which says:

"The aftermath of the killing and robbery at Glen Alum and the battle at the head of Ben Creek does not make a large harvest. The we men who robbed and killed the coal company employees are lying dead in an undertaking establishment at Williamson, and men from the mines in that neighborhood are coming in droves to see if they can identify them. The bodies have been embalmed in order that they can be kept as long as possible. A grand jury has been summoned and the affair will be investigated in a legal manner, and the proceedings entered in the permanent records of the county. It was said yesterday that not one of the thousands who have looked at the dead Italians knew them.

"Officials who have had experience in this field for a number of years are of the opinion that one of the men killed, and who appeared to be the leader of the bandits, had been implicated in the affairs at Gary and Lick Branch some years ago, the perpetrators of which were never caught. Men were arrested at that time, but each was able to prove an alibi.

"The Roanoke Times of yesterday carries an article from the editor, Col. Williams, who was on the scene Saturday and Sunday, as to how the report became current that certain natives were thought to be the bandits. He says it was the general report that these men had a hand in it, and the report was started by others who live in that community. Some of the papers gave the rumor as actual information, but this paper and others did not assert it as a fact but only as alleged."

# Bonne Is At Work

The ferryboat Bonne arrived here Wednesday night from Pt. Pleasant, W. Va., where she has been on the docks the past two weeks receiving a general overhauling. The boat stood a good inspection and resumed her ferry service between New Boston and Tygart early Thursday morning. Prospects are good for paving roads on both sides of the river, which will give ideal approaches.

When the nerve centers are rebuilt every day as fast as they are worn out by use, the individual is equipped to keep well. BLUE LABEL FLOUR contains all the food elements necessary. adv

**Scioto Furnace Visitor**

Moses McCall, aged Scioto Furnace citizen, was a business visitor here Wednesday.

**At The Fair.**

Leffie De Berrienne and family and a party of friends attended the Lucasville fair Thursday, making the trip in his automobile.

## TIME IS THE TEST

**The Testimony of Portsmouth People Stands the Test**

The test of time is what tells the tale. The public soon finds out when misrepresentations are made, and merit alone will stand the test of time.

Portsmouth people appreciate merit, and many months ago local citizens publicly endorsed Doan's Kidney Pills, they do so still. Would a citizen make the statement which follows unless convinced that the article was just as represented? Below is testimony such as the sufferer from kidney ills is looking for.

Mrs. Theresa Racy, 1721 Offnere street, Portsmouth, Ohio, says: "I got much benefit from Doan's Kidney Pills, being relieved of a very annoying attack of backache and pains across my kidneys. I am glad to endorse this worthy remedy."

AFTER PASSING YEARS.

When Mrs. Racy was interviewed several years later she said: "I still recommend Doan's Kidney Pills as highly as I did a few years ago. They are just as good as advertised."

For sale by all dealers. Price 50 cents. Foster-Milburn Co., Buffalo, New York, sole agents for the United States.

Remember the name Doan's—and take no other.

SALTS FINE FOR ACHING KIDNEYS

We eat too much meat, which clogs Kidneys, then Back hurts and Bladder bothers you.

Most folks forget that the kidneys, like the bowels, get sluggish and clogged and need a flushing occasionally, else we have backache and dull misery in the kidney region, severe headaches, rheumatic twinges, torpid liver, acid stomach, sleeplessness and all sorts of bladder disorders.

You simply must keep your kidneys active and clean, and the moment you feel an ache or pain in the kidney region, get about four ounces of Jad Salts from any good drug store here, take a tablespoonful in a glass of water before breakfast for a few days and your kidneys will then act fine. This famous salts is made from the acid of grapes and lemon juice, combined with lithia, and is harmless to flush clogged kidneys and stimulate them to normal activity. It also neutralizes the acids in the urine so it no longer irritates, thus ending bladder disorders.

Jad Salts is harmless, inexpensive; makes a delightful effervescent lithia water drink which everybody should take now and then to keep their kidneys clean, thus avoiding serious complications.

A well known local druggist says he sells lots of Jad Salts to folks who believe in overcoming kidney trouble while it is only trouble.

The Great Western Tea & Grocery Co.
COFFEE! COFFEE! COFFEE
Try our Great Western Brand 25c
Phones 583-285 Gallia Street

TEMPLE THEATRE
THREE REELS OF REAL REALISM
Eleventh, Near Lawson

Fresh Spices

Fresh and of superior quality.

We have made a special effort and would like to supply you with the best spices you have ever had. They are full strength, having the real fresh flavor and just the thing for putting up all kinds of canned stuffs.

Ground spices in packages of bulk.

Mixed Spices, Cloves, Cinnamon Bark, Mace, Allspices, Ginger, Old English Mustard, Black Mustard Seeds, Tumeric, Yellow Mustard Seeds, Celery Seed, Dill Seed, Bay Leaves, Oils of Lemon and Cinnamon

Wurster Bros.
Exclusive Eastman Agents
Leading Druggists
419 Chillicothe Street

New Fall SILKS!

Taffeta Silks, 36 inches wide in Copen, Navy, Rose, Russian Green, Sapphire and Black per yard ..... $1.35

Moire Silk, 36 inches wide, Navy, Copen, White and Black at, per yard ..... $1.35

Moire Silk, Black, special value, per yard ..... $1.90 and $2.50

Silk Messalin, Black and White Stripe, per yard ..... 85c to $1.35

Plain Colors Messalin, 36 inches wide, all colors, at per yard ..... 85c to $1.00

Plain colored China Silks, Nile, Orange and White, per yard ..... 50c to $1.00

Silk Crepe de Chine, 40 inches wide, Green, Apricot, Navy, Copen, Light Blue, Pink, Brown and Black at per yard ..... $1.65

Plain colored Crepe de Chine, 34 inches wide, per yard ..... 50c

Colored Crepe de Chine, 34 inches wide, in Copen, Light Blue, Navy, Grey, Green and Helio at, per yard ..... 60c and 65c

A. BRUNNER & SONS
202-204 MARKET ST. 909-911 GALLIA ST

BEAVER BOARD
BUILDS BEAUTIFUL INTERIORS
BEAVER BOARD
IS MODERATE IN COST.
BEAVER BOARD
IS BETTER THAN LATH, PLASTER AND WALL PAPER.
BEAVER BOARD
IS APPLIED QUICKLY, WITHOUT DIRT, LITTER OR INCONVENIENCE

We have just unloaded an entire car load and can supply any quantity or size.

LET US TELL YOU ABOUT IT.

We also carry a full line of all kinds of Lumber and Building Materials at RIGHT PRICES.

The River City Lumber Co.
Both Phones 137. Lincoln and Tenth Streets

Merchants Lunch
W. A. Ward's Cafe
613 Chili. St.

NOW READY TO SERVE BEST MEALS IN CITY
Short Orders A Specialty
Finest culinary service in Southern Ohio and best of equipment.
Fine Liquors and Cigars

VISIT OUR POCKET BILLIARD PARLOR.

Epicurean Restaurant
Meals served ala carte. Open night and Day
F. VLANDIS, Prop. PLAY HOUSE BLOCK

When you burn Gas

You not only save money but you keep a vast amount of dirt out of the home making it more healthful and comfortable. Now is the time to connect your furnace.

Portsmouth Gas Co.
Phone 12. 8th and Chillicothe Sts.

# CARTER TOO MUCH FOR CHILLICOTHE BABES

## Nine Straight Wins For Coming Champs, Baggan Hitting Kid

(By F. W. Sheridan.)

Disregarding that old adage that one good turn deserves another, those climbing Children of ours jumped onto the Chillicothe Babes with both feet at Millbrook Park, Wednesday afternoon, giving them a 5 to 2 lacing and glorifying in the result. It was supposed that the locals would at least proffer their thanks for the trimming the Babes had given the Charleston Senators, but nix on that parlor stuff. Instead they got the Babes all set for action and then proceeded to give them a lacing they will remember for days to come.

Nick Carter, the celebrated sleuth from Florida, was on the mound for the locals and while he did not have his usual good control, he had more stuff than the Champs have seen for many a day and allowed the visitors but seven safe knocks, two of which were of the scratchy variety. Nick would have been in better trim, perhaps, had he not had such a long rest. As it was he put so much on the bulb that once in a while it broke about a yard more than he intended and consequently the visitors reached the bricks quite often. In fact, enough of them reached the initial sack to win an ordinary game, but when they seemed the least bit threatening, the gentleman from the southern clime would tighten up like a bear trap and force the Champs to eat out of his mit. Nick whanged Nesser and Friend in the short ribs, but fortunately for them he had not put his whole effort into the pitch, else the people of this fair city would now be reading two long obituaries. Neither visitors was hurt, but they were pretty badly alarmed, as they would say on Paint street.

Mr. Altman, who is about the size of a pound of granulated sugar, was on the mound for the visitors and he pitched a creditable game, despite the fact that the locals secured 13 wallops off his delivery. He did well to hold the locals to five runs, asserting his mastery with men on third and second and none out and still holding the hard hitting Children to no runs in that particular inning. Then, when the locals were favored with the breaks of the game, they getting two men at the plate who would ordinarily have scored. The fielding of the locals was right up to the handle at times, Baggan and Conwell pulling off plays that set the fans dippy. These two worthies cut in too, when matters [illegible] extremely squally, and performed their game saving stunts when they were most needed. On both occasions, the visitors' new short fielder, Mr. Brown, was the victim, Baggan grabbing his short liner and turning it into a double play and Conwell turning right around and robbing him of at least a triple with men on second and third and two out. Brown hit the ball hard on every occasion and looks to be a pretty good bet, despite the advanced notices that have been handed out. He is a fine little fielder and if he was traveling at his natural gait yesterday, the Champs are not the least bit weakened by the absence of Manager Newnham, save they will miss Al's head work.

The crowd was of fair proportions, but should perk up, as but thirteen more games remain to be played on the local lot before the bell taps. The game was of [illegible] the feud not having lessened or diminished in the least. Both teams were out to win, but there was nothing to it but the Children once they got straightened away.

Johnny Baggan was the individual star of the contest, he garnering four safe blows off Altman, his first whack being of three-base dimensions in the opening frame. The old saying that Johnny cannot hit a left-hand pitcher has long ago been laid away and covered with moth balls. The Woonsocket citizen is going after all kinds of pitching these days and getting his share of lucious wallops.

Baggan started the pastiming with a tripod shot to center, and after Crouch had popped to third, came home on the squeeze play aristocracy pulled by Conwell, who reached first in safety. Hickey however, slammed into a double play.

In the fourth the locals touched off the fireworks, scoring three runs. After Edwards had lined to Houtz, Emery doubled to left, and scored on Goostree's two sacker to center. Francisco scored Goose with a one baser to right. Carter rolled out, but after Francisco had stolen second and took third on Friend's wild heave, Baggan scored him with a safe clout to middle. Crouch hit high to Easl. In the sixth after [illegible] was out, Carter beat out one to Nesser. He took third on Baggan's fourth hit to right and came home on Crouch's long fly to middle.

The visitors scored two in the fifth. Altman and Keating were easy, but Goostree muffed Corbin's little fly. Parmalee singled to left and he and Corbin pulled off a double steal, Francisco's chuck going by without any interception. Corbin registered and Hon. Houtz walked. Another double steal was registered, Parmalee scoring. [illegible] put up to Manager Nesser and he lofted to first.

That's all the chance the visitors had until the eighth when with two on and two out Brown's smash was stopped [illegible] by Conwell [illegible] of highway robbery. Still [illegible] and it now looks as though nothing [illegible] Nine straights and the Babes here for three more days, [illegible] would be pretty safe to [illegible] twelve [illegible] before [illegible] out for foreign soil. Here's hoping. The score.

| Portsmouth | AB | R | H | O | A | E |
|---|---|---|---|---|---|---|
| Baggan, lf | [illegible] | 1 | 4 | 3 | 2 | [illegible] |
| Crouch, rf | 3 | 0 | 1 | 1 | 0 | [illegible] |
| Conwell, 2b | [illegible] | 0 | 2 | [illegible] | 5 | [illegible] |
| Hickey, m | [illegible] | 0 | 1 | [illegible] | [illegible] | [illegible] |
| Edwards, 1b | [illegible] | 0 | 0 | 11 | 0 | 0 |
| Emery, ss | [illegible] | 1 | 1 | 2 | [illegible] | [illegible] |
| Goostree, 3b | 3 | 1 | 2 | 0 | 2 | [illegible] |
| Francisco, c | [illegible] | 1 | 1 | 6 | [illegible] | [illegible] |
| Carter, p | [illegible] | 1 | 1 | 0 | [illegible] | 0 |
| Total | 35 | 5 | 13 | 27 | 15 | [illegible] |

| Chillicothe | AB | R | H | O | A | E |
|---|---|---|---|---|---|---|
| Corbin, rf | 5 | 1 | 1 | 0 | 0 | 0 |
| Parmalee, 3b | 5 | 1 | 2 | 1 | 2 | 0 |
| Houtz, lf | 3 | 0 | 1 | 2 | 0 | 0 |
| Nesser, 1b | 2 | 0 | 0 | 9 | 0 | 0 |
| Easl, m | 4 | 0 | 1 | 5 | 0 | 0 |
| Friend, c | 3 | 0 | 1 | 2 | 1 | 1 |
| Brown, ss | 3 | 0 | 0 | 2 | 4 | 0 |
| Keating, 2b | 4 | 0 | 1 | 3 | 2 | 0 |
| Altman, p | 3 | 0 | 0 | 0 | 0 | 0 |
| *Talbot | 1 | 0 | 0 | 0 | 0 | 0 |
| Total | 33 | 2 | 7 | 24 | 9 | 1 |

*Batted for Altman in ninth.

| By Innings | 1 | 2 | 3 | 4 | 5 | 6 | 7 | 8 | 9 | |
|---|---|---|---|---|---|---|---|---|---|---|
| Portsmouth | 1 | 0 | 0 | 3 | 0 | 1 | 0 | 0 | x | —5 |
| Chillicothe | 0 | 0 | 0 | 0 | 2 | 0 | 0 | 0 | 0 | —2 |

Two-base Hits Hickey, Emery, Goostree, Parmalee, Friend. Three-base Hit Baggan. Sacrifice Hits—Crouch, Nesser. Stolen Bases—Baggan, Emery, Francisco, Corbin, Parmalee 2, Houtz. First Base on Balls—Carter 2; Altman 1. Hit by Pitcher—Nesser, Friend. Struck Out—By Carter 1; by Altman 2. Double Plays—Baggan to Conwell. Time—1:35. Umpire—Arundel.

### NOTES OF THE GAME.

Chillicothe again the attraction at Millbrook Park, on Thursday, Friday and Saturday, after which the locals will leave on a trip around the circuit. Crum will pitch for the locals today, opposed to McWhorter. On Friday Meyers will officiate for the Children, leaving Stewart Diltz to battle the invaders on Saturday.

During the enforced vacation of Manager Al. Newnham, Frank Nesser is carrying around the franchise of the Babes and incidentally acting as der boss. Nesser will try hard to make a good showing while holding the managerial reins. He is popular with the players, and a hard, conscientious worker. In yesterday's conflict he constantly yelled encouragement to Pitcher Altman, which showed the big fellow was in the game up to his neck.

While Carter had plenty of stuff yesterday, his control was not of the best brand, and he not only walked a couple of men, but hit both Nesser and Friend. When that happens there is something wrong with the good-natured detective. Nick attributes his lack of control to too much rest. However, [illegible] in masterly style and that was what he started out to do. He allowed but seven hits, two of which were rank scratches and had it not been for Goostree dropping Corbin's little looper, Nick would have had a shutout to his credit. Errors, however, are a part of the game and are bound to be made with considerable freedom. Fans should never let out a grunt when one of the players happen to muss up a chance. If the local team never made an error there would be no league, for they most certainly would break up the whole combination.

While the two runs secured by the visitors in the fifth inning resulted from Francisco's peg, nevertheless the hard working catcher pulled the right play despite the fact that the fans thought otherwise. Corbin and Parmalee were [illegible] double steal, Corbin had too big a lead, and Nick figured if he nipped Parmalee he would save the locals at least one run. His peg to second was all right but no one was there to intercept it. [illegible] have nailed [illegible] turned out both Corbin and Parmalee eventually scored. At that time the locals had a four-run lead and Nick figured that our chances would not be jeopardized should the Babes score one run. He is always figuring to win while the fans generally figure on a shut out for the opposition.

Johnny Baggan had a field day at bat yes, and a magnificent day in the field. He not only [illegible] a perfect average but pulled a [illegible]

play by making a spectacular catch of Brown's low liner in the sixth inning that saved one run and probably more. Friend was on second when Brown connected, the ball looking perfectly safe to Friend, who cut out for the plate. Baggan, however, made a great run and caught the ball before it hit the earth, then tossed to Conwell, who tagged second, Friend being nearly [illegible] The play was literally applauded. Johnny's first hit was a terrific triple to center, and came, too, when Altman had a couple of strikes on the Woonsocket citizen.

Conwell played a bang-up game around the keystone sack, [illegible] of his nine chances in [illegible] style. In fact, "Irish" was quite prominent in the afternoon's pastime, getting a couple of blows, and preventing at least two runs by a marvelous catch off Brown. This all happened in the eighth inning, with Friend and Nesser on the bricks. Brown caught one fair on the [illegible] and it shot over second a mile a minute. It looked good for at least a triple, but [illegible] well made a side [illegible] the liner down with his glove. It was one of the greatest [illegible] catches ever seen [illegible] men would have scored [illegible] visitors might have [illegible] fact that [illegible] their number. Brown [illegible] entire engagement.

The ball that hit Nesser [illegible] struck [illegible] W. Marshall [illegible] the forehead [illegible] a pistol shot [illegible] a bump on the [illegible] head. At first it was feared [illegible] had been badly [illegible] more than [illegible] [illegible]

Lefty Houtz, that grand old [illegible] [illegible] is still in [illegible] [illegible]

[illegible]

### Got $50 For Pitching One Inning

Walter Johnson, the Washington pitcher, who was given $50 by a base ball fan of [illegible] to pitch one inning in a [illegible] game. In his [illegible] he threw 7 balls and struck out [illegible] men.

### IF HE'LL ONLY GO TO SLEEP.

## Boston Defeated The Receding Reds

The Boston Braves made it three out of four from the Reds yesterday, winning the game by the score of 3 to 2, despite the fact that Ames allowed but six hits to Tyler's eight. The first inning spelled disaster for the Reds, Clark having a passed ball and Twombly a boot, giving the Braves two unearned runs. The fact that the Giants lost to Pittsburgh 5 to 1, brings the Braves and Champs to within two games of each other. Providing Stallings' young pitchers can win [illegible] and [illegible] the Braves look to be the best bet in the National providing the team [illegible] not crack under the terrific strain. The score.

| Cincinnati | AB | R | H | O | A | E |
|---|---|---|---|---|---|---|
| Moran, rf | [illegible] | 0 | 0 | [illegible] | 0 | 0 |
| Clark, [illegible] | 1 | 0 | 0 | 0 | 0 | 0 |
| Miller, rf | 0 | 0 | 0 | 0 | 0 | 0 |
| Herzog, ss | [illegible] | 0 | 1 | [illegible] | 0 | 1 |
| Twombly, lf | [illegible] | 0 | 1 | 1 | 0 | 1 |
| Von Kolnitz, 3b | [illegible] | 1 | 1 | 1 | 3 | 1 |
| Niehoff, 2b | [illegible] | 0 | 1 | 3 | 2 | 0 |
| Bates, cf | 2 | 0 | 0 | 0 | 0 | 0 |
| Kellogg, 1b | [illegible] | 0 | 3 | 12 | 1 | [illegible] |
| Clarke, c | 3 | 0 | 1 | 3 | 0 | 0 |
| *Berghammer | 0 | 1 | 0 | 0 | 0 | 0 |
| Gonzales, c | 1 | 0 | 0 | 0 | 1 | 0 |
| Ames, p | 2 | 0 | 0 | 0 | 2 | 1 |
| Fahrer, p | 0 | 0 | 0 | 0 | 0 | 0 |
| Total | 31 | 2 | 8 | 27 | 15 | 5 |

| Boston | AB | R | H | O | A | E |
|---|---|---|---|---|---|---|
| Whitted, cf | 5 | 0 | 0 | 1 | 0 | 0 |
| Evers, 2b | 2 | 1 | 1 | 4 | 1 | 0 |
| Connolly, lf | 3 | 2 | 1 | 1 | 0 | 0 |
| Schmidt, 1b | 4 | 0 | 2 | 10 | 0 | 0 |
| Smith, 3b | 4 | 0 | 0 | 1 | 2 | 1 |
| Mann, rf | 4 | 0 | 1 | 2 | 0 | 0 |
| Gowdy, c | 3 | 0 | 0 | 5 | 1 | 0 |
| Tyler, p | 3 | 0 | 1 | 0 | 1 | 0 |
| Total | 31 | 3 | 6 | 27 | 8 | 1 |

*Berghammer ran for Clarke.
*Gonzales batted for Moran.

[illegible] Ames [illegible] by Fahrer 0. Bases on Balls—off Tyler 2; off Ames [illegible]; off Fahrer 1. Stolen Bases—Schmidt. Double Play—Evers to Maranville to Schmidt. Sacrifice Hit—Connolly. [illegible] Passed Ball—Clarke.

## Eleven Stars May Hurdle To Federal

New York, Aug. 20.—Eleven players at present with American and National League teams will play in the Federal League next season, according to a statement made here by President Gilmore of the Federal League. Among these 11 players are some of the best [illegible]

Gilmore denied that he knew anything about the disappearance of Ray Caldwell, the New York American's pitcher, and added that the Federals would have nothing to do with a player under contract. Gilmore also denied the reports that his league was offering [illegible] Hans [illegible] Federal [illegible]

## SHOWING UP MANAGER

[illegible]

## RUSSELL FORD DONE FOR

Buffalo, N. Y., Aug. 20.—Russel Ford, twirler of the Buffalo Federal league team, is suffering from an injury to the spine and probably will not pitch again this season. Three weeks ago Ford was compelled to quit in the middle of a game because of a pain in his side. It continued to bother him and last week he visited Rochester [illegible] Youngstown, [illegible] He was told the injury to his spine was [illegible] that nothing but [illegible] of rest would benefit him. [illegible] Ford's [illegible] in the winter of 1912.

## Johnson "Busted"

[illegible] Aug. 20.—Jack Johnson is [illegible]

Mosquitoes Breed Disease. Skeeter Dope will drive the mosquitoes away. Sold by Flood & Blake. 18-3t

## HOW THEY STAND

### OHIO STATE LEAGUE.

YESTERDAY'S RESULTS.

Portsmouth 5; Chillicothe 2.
Charleston 8; Lexington 3.

GAMES TODAY.

Chillicothe at Portsmouth.
Lexington at Charleston.

STANDINGS.

| | W. | L. | Pct. |
|---|---|---|---|
| Charleston | 27 | 17 | .614 |
| Portsmouth | 25 | 18 | .581 |
| Chillicothe | 21 | 22 | .498 |
| Lexington | 17 | 27 | .386 |

### NATIONAL LEAGUE

YESTERDAY'S RESULTS.

Brooklyn 6; Chicago 0.
Pittsburgh 5; New York 1.
Cincinnati 2; Boston 3.
St. Louis-Philadelphia—rain.

TODAY'S GAMES.

Boston at Pittsburgh.
Brooklyn at Chicago.
New York at Cincinnati. Not scheduled.
Philadelphia at St. Louis. Not scheduled.

STANDINGS.

| | W. | L. | Pct. |
|---|---|---|---|
| New York | 59 | 45 | .567 |
| Boston | 57 | 47 | .548 |
| St. Louis | 59 | 52 | .532 |
| Chicago | 56 | 52 | .519 |
| Brooklyn | 49 | 56 | .467 |
| Pittsburgh | 49 | 57 | .461 |
| Philadelphia | 48 | 57 | .452 |
| Cincinnati | 48 | 60 | .441 |

### AMERICAN LEAGUE.

YESTERDAY'S RESULTS.

Boston 3; Chicago 1. First game.
Boston 4; Chicago 1. 2nd game.
Philadelphia 7; Detroit 6.
New York 7; Cleveland 5.
St. Louis 8; Washington 5.

GAMES TODAY.

Chicago at Boston.
St. Louis at Washington.
Cleveland at New York.
Detroit at Philadelphia.

STANDINGS.

| | W. | L. | Pct. |
|---|---|---|---|
| Philadelphia | 72 | 36 | .667 |
| Boston | 64 | 47 | .577 |
| Washington | 58 | 51 | .532 |
| Detroit | 57 | 55 | .505 |
| St. Louis | 53 | 55 | .491 |
| Chicago | 55 | 58 | .487 |
| New York | 50 | 63 | .449 |
| Cleveland | 37 | 79 | .319 |

### FEDERAL LEAGUE.

YESTERDAY'S RESULTS.

Chicago 5; Baltimore 5.
Kansas City-Brooklyn—rain.
St. Louis-Buffalo—rain.
Pittsburgh 3; Indianapolis 2.

GAMES TODAY.

Baltimore at Chicago.
Buffalo at St. Louis.
Brooklyn at Kansas City.
Other game not scheduled.

STANDINGS.

| | W. | L. | Pct. |
|---|---|---|---|
| Chicago | 61 | 49 | .555 |
| Indianapolis | 59 | 49 | .546 |
| Baltimore | 57 | 49 | .538 |
| Brooklyn | 55 | 48 | .529 |
| Buffalo | 53 | 52 | .505 |
| Kansas City | 50 | 61 | .450 |
| St. Louis | 52 | 55 | .486 |
| Pittsburgh | 46 | 60 | .434 |

### AMERICAN ASSOCIATION

YESTERDAY'S RESULTS.

Columbus 1; Milwaukee 7.
Cleveland 8; Kansas City 6.
Indianapolis-Minneapolis no game.
St. Paul 3; Louisville 2.

TODAY'S GAMES.

Milwaukee at Columbus.
Kansas City at Cleveland.
Minneapolis at Indianapolis.
St. Paul at Louisville.

STANDINGS.

| | W. | L. | Pct. |
|---|---|---|---|
| Milwaukee | 72 | 51 | .585 |
| Louisville | 71 | 55 | .564 |
| Columbus | 66 | 61 | .516 |
| Indianapolis | 64 | 61 | .512 |
| Cleveland | 64 | 62 | .508 |
| Kansas City | 61 | 64 | .488 |
| Minneapolis | 60 | 66 | .476 |
| St. Paul | 55 | 81 | .367 |

## LEFTY STILL DELIVERS GOODS

Chillicothe, O., Aug. 20.—Even though Lefty Houtz is past the dawn of his career he has the pep and [illegible] to embarrass a lot of youngsters of the same. He has covered his [illegible] perfection all during the season and he has been a steady and [illegible] Tuesday he repeated his [illegible] of Monday and slammed the ball over the garden wall.

## Change Halls

St. Joseph's Court of Catholic Order of Forresters has changed its meeting hall from the [illegible] hall, corner of Gallia and Gay streets, to St. Mary's hall on Fifth street.

On account of giving up housekeeping I will at once sell at reasonable prices all of my furniture and household goods. Frank Switalski, Sr., No. 816 Findlay street, telephone No. 53.

## Huntington Players Paid Off By League

Huntington, W. Va., Aug. 20.—Fulfilling their promise to pay the local ball players soon after the close of the Ohio State League's demise in this city, checks were received here yesterday from Columbus for the entire amount due the men who are still here. Catcher Haddock, who has a berth on the Nazel contingent, received his check yesterday.

The other players, who were formerly with the Huntington team but now with other ball clubs will receive their money in a few days as Dr. B. Stern who has returned home come through Columbus yesterday, says the checks have been mailed.

It is said after the salaries of the men have been paid the local management will have $258 left in the league treasury. Whether the local stockholders will get this money will not be known until after the meeting of the board of directors at the close of the season, Dr. Stern reports.

## GOOD-BYE TO GOSHORN

Chillicothe, Aug. 20.—Goshorn left Thursday morning for Columbus, to don a Senator uniform and incidentally have his visage snapped. He left with the good wishes of every member of the club, which he has served so brilliantly for the past three years, and with the belssings of every fan in the old metropolis. Goshorn has won a place in the heart of Chillicothe, and it is pulling for his success. When he will be given a chance to display his wares in the association is not known but efforts are being made to have him pitch Sunday, when a special will probably go up from this city to observe "Chillicothe Day."

## Dog Was Marooned

Drayman George Sach's pet dog, "Sunny," which has been missing for two weeks, was located Wednesday on a small island in the Scioto river, half-starved and its head badly battered. Some boys, who were fishing nearby, were attracted to the dog swimming around the island. One of its eyes was blinded. It is thought that someone beat the canine with a club and then threw it into the river. Its master has been on a constant search for his missing companion day and night, and is now resorting to heroic measures to save the sight of the other eye.

## Leave For Fair

Fred Tynes, Clifford Connell, Charles Turner and Sam Harper composed an auto party which left early Thursday morning in the Tynes automobile for Washington C. H., to spend a day at the big county fair there. Robert Connell drove the car.

### Weiny Lands Job.

John Weinberg, the former crack catcher of the Portsmouth ball club, has taken a position at the new water works plant.

### Says He'll Refuse To Play Under Jones

Mordecai Brown

St. Louis, August 20.—Considerably peeved by the action of the St. Louis Federal club's owners in putting Fielder Jones under contract to manage the club, without notifying him of the intended change, Mordecai Brown, who has been the team's manager since the season opened, says he will refuse to play under the new manager. If Brown loses his job here some arrangement will probably be made whereby he will be transferred to the Chicago Fed team.

IMPROVED SERVICE
—VIA—
C. & O.

Trains Nos. 1 and 6 now carry Parlor Cars between Huntington and Cincinnati. Leave west-bound 7:31 a. m. and east 9:21 p. m. Leave Cincinnati for Portsmouth 6:30 p. m.

BAGGAGE

Now checked from and to Portsmouth, O.

EXCURSION

Tickets on sale daily to Old Point, Norfolk, New York, Boston, etc. Variable Tours.

Ticket office and baggage room Turley Building.

D. A. GRIMES, Agent.

CINCINNATI, O.
AND RETURN
VIA
N. & W. RY.
$1.65
SUNDAY, AUGUST 23rd
BASE BALL
Cincinnati vs New York

Leave Portsmouth 4:00 a. m.

Arrive Cincinnati 7:20 a. m. Returning train leaves Cincinnati at 8:45 p. m.

CITY TICKET OFFICE
GRAND OPERA HOUSE BLDG.
406 CHILLICOTHE STREET

### NOTICE TO CONTRACTORS

Sealed Proposals will be received until 12 o'clock, noon, Monday, August 31, 1914, at the office of the Auditor of Scioto County, and the same will be publicly opened and the contract awarded at one o'clock p. m., on the same date, at the Office of the Board of County Commissioners for furnishing all the labor and material necessary in the following work:

Construction of Fallen Timber Road in Jefferson Township for a distance of 6600 feet.

All work to be done in accordance with the approved plans and specifications on file in the Office of the County Auditor.

Each and every bid must be accompanied with Cash, Bond or Certified Check, payable to the County Auditor, in the sum of One Hundred Dollars ($100.00) as evidence of good faith on the part of the bidder (that shall be awarded the contract) that he will enter into same within (5) days after the same shall have been awarded to him, and give necessary approved bond for the faithful performance of his contract.

The Board of County Commissioners reserve the right to reject any and all bids.

By order of the Board of County Commissioners of Scioto County, this 20th day of July, 1914.

THOS. C. PATTERSON,
County Auditor and Clerk of Board
adv July 30, Aug. 6, 13, 20, 27

### NOTICE

W. B. Charles, whose place of residence is unknown, will take notice that on the 2nd day of July, A. D. [illegible] his wife, Bena Charles, filed her petition in the Court of Common Pleas of Scioto County, Ohio, praying for a divorce from him, being cause No. [illegible] in said Court, on the grounds of willful absence for more than three years and fraudulently procuring [illegible] contract.

Said cause will be for hearing on or after September 11, 1914, and defendant will govern himself accordingly.

BENA CHARLES, Plaintiff.
Blair & Kimble, Attys.
July-23-[illegible]

ALL ROADS LEAD TO THE
LYRIC
The home of high class movies

To-night
ONLY!
10c TO ALL
COME EARLY

THE MOST ELABORATE FILM PRODUCTION EVER BROUGHT TO TOWN
"OTHELLO"
SHAKESPEARE'S SOUL STIRRING DRAMA—A REAL MASTERPIECE
FIVE WONDERFUL PARTS

# GERMANY WILL FIGHT JAPAN

London, Eng., Aug. 20—Germany has cast the die for war with Japan. An official dispatch from Berlin via Rotterdam says that Germany has resented the Japanese ultimatum demanding the surrender of Kiao-Chau to China. A Copenhagen dispatch states that the Japanese ambassador to Germany has left Berlin.

# WAR BULLETINS

St. Petersburg, Aug. 20.—A body of Russian troops according to an official communication has occupied Gumbinnen, 20 miles from the Russian frontier of East Prussia, capturing at the same time 12 German guns and a large number of prisoners.

London, Aug. 20.—The mystery surrounding position of the British expeditionary forces increased today with a statement denying that the British forces are not engaged along the Belgian frontier.

Paris, Aug. 20.—That Germans making determined resistance to French in Alsace-Lorraine it was indicated by the war office, having taken Ville. Stating that the fighting lasted 5 hours during which the German Uhlans were repulsed once, but returned and drove back the French.. The Germans operating in the department of Meuse at Moselle had crossed the frontier, maintaining positions threatening Nancy until dislodged on Tuesday.

London, Aug. 20.—Interest is centering in the movement of the fleets. It is announced that the German fleet is bottled up. The admiralty has been expecting night raids by German submarines and destroyers. The Russian offensive movement against Germany and Austria is reported well in progress. The whereabouts of the British forces is guarded.

Maastricht, Netherlands, Aug. 20—Thousands of German troops have been pouring into central Belgium for more than 36 hours. They began passing by Cunne and Eben south of here Tuesday night and are still proceeding. The forces are mainly infantry and artillery and the fact that their march is proceeding without opposition indicates that the way for their advance has been completely cleared.

Rome, Aug. 20—Senor Ciciotti, a member of the Italian house of deputies, telegraphed here today, following his arrival on the east coast from Dalmatia, that a torpedo boat and an Austrian yacht had been sunk near Sebemico and the warships of the allies had captured four Austrian steamers in the Adriatic.

# BLACK POPE ALSO CALLED BY DEATH

Rome, Aug. 20.—Father Francis Xavier Wernz, head of the order of Jesuits, and known as "The Black Pope," died here at 1:30 this morning, ten minutes after the death of Pope Pius X.

# Troops In Mutiny Shoot Their Officers

St. Petersburg, Aug. 20.—The Novoe Vremya today confirmed reports of the mutiny in the Austrian army. Dispatches from [illegible] says that Czech residents of [illegible] city have received letters from relatives in Bohemia alleging that the Czech and Polish troops shot down their officers, crying "Down with Emperor [illegible]," "Down with Austria," [illegible] "Long live Russia." Some of the letters stated that the city of Prague was in the hands of mutineers for one whole [illegible]. The Austrians, however, having gathered reinforcements [illegible] re-entered the city next day [illegible] indulged in reprisals.

Women and children were shot [illegible] every Czech caught in the streets was shot down.

# AT FRONT

London, Aug. 20.—Hardly an [illegible] bodied German remains in [illegible] and the city is guarded by [illegible] men and boys, according to [illegible] physicians who reached [illegible] today from Berlin via Rotterdam.

[illegible] every man who could bear a [illegible] has gone to the front. The bridges are guarded by boys less than 15 years of age who stand with fixed bayonets.

# GERMANS ATTACK CITY OF ANTWERP

Antwerp, Aug. 20.—German cavalry attacked the Belgians in the outskirts of Antwerp today. They were driven back, according to official announcement which says the enemy's cavalry was also repulsed at Heronthals.

The official statement adds: "We inflicted some loss and a number of wounded prisoners have been sent to the military hospital. The situation continues excellent for us at Antwerp."

# GERMANS DRIVE THE FRENCH FROM VILLE

(By Franklin Merrick)

Paris, France, Aug. 20—Determined [illegible] by German troops has checked the advance of the French right wing into Alsace and Lorraine. The war office admitted today that the town of Ville had been recaptured by the Germans, who have thrown up fortifications before French invaders. Though the war office announced last week that the town of Ville was important, an attempt was made to minimize the importance of the recapture. Sharp fighting took place.

German Uhlans charged bravely in the face of a withering fire from the French artillery and finally succeeded in occupying the town. An official statement issued by the war office says:

"Our soldiers fought with great bravery at Ville. Despite the overwhelming force of Germans attacking them, they held out for four hours, but finally retired in good order.

The outcome of the battle in Belgium, too, will determine in a large measure the future campaign in Alsace and Lorraine. If the allies are defeated, part of the soldiers now forming the French right wing will be needed for the defense of Paris.

## ODDS AND ENDS

(Bulletin)

Berlin, Aug. 18.—(Delayed and by Grapevine) Owing to the fact that the dogs of war have been called to the front, the price of frankfurters has reached the hitherto unheard of price of 98 cents per pound, Troy weight.

A Scioto county farmer took his progeny to the Lucasville fair Wednesday. As the party moved about the grounds the father felt his fourth born tugging at his coat tails. He turned and the youngster begged him to buy a certain trinket. "Buy it yourself," said the father. "Where's the dime I gave you a little while ago?"

"It's down my neck."

"Well shake it out."

"But, father," protested the lad, "I can't. It was in my mouth when it went down."

**What Every Father Knows**

"Where," said the land agent, addressing an audience of possible purchasers, "where else on the face of the globe will you find in one place copper, tin, iron, cotton, hemp, grain, game—"

A voice replied:

"In the pockets of my youngest son."

Lost—Black chiffon veil with ribbon border between New Boston and Dixon's Mill. Reward if returned to 762 9th St.

As often as we have been in that vicinity we have never seen that ribbon border but then it may have been lost long before we got there.

**One Advantage**

"Women should have the same privileges and responsibilities as men."

"Maybe. But you'll never get many of them to pay alimony."

**Useless Lubrication**

One day a young colored man of sporty appearance dropped in at a country livery stable and said he needed a job. He looked promising, so he was set at work greasing the axles of a buggy.

In a remarkable short space of time he reported the task finished.

"Look here," said his new boss, "do you mean to say you've greased all four of them wheels already?"

"Well," rejoined the new man, "I've greased the two front ones."

"And why haven't you greased the two hind ones?"

"Well," said the new man again, "so long's the two front ones goes all right, the two hind ones jes' nachelly got to foller!"

**Strong Argument Needed**

Nickel: "Say, old man, I want you to do me a favor."

Watson: "What is it?"

Bickel: "You are married."

Watson: "Sure."

Bickel: "Been married three times, I understand."

Watson: "That's the way it shows up on the records."

Bickel: "Well, I'm thinking seriously of taking unto myself a wife and I want you to dissuade me from my purpose."

**Entirely Unfit**

A small East End boy shows considerable talent in art.

"Do you think he will make a cartoonist when he grows up," said an admiring friend of the family the other day.

"I'm afraid not," replied his mother, "he is entirely too tender hearted."

**Consideration**

"Has your horse a good disposition?"

"Yep," replied the farmer. "But he wouldn't have if I worried him as much as he does me."

# Rent Suite Of Rooms

Andrew Glass and S. G. Hopkins of the Portsmouth Steel Company, and Nelson Ewing of the Portsmouth Calvert Company have rented the first floor of the old Cole residence on Second street, recently leased by Mrs. James Patterson, and will establish bachelor quarters there.

Miss Eva Thoman, who was operated on at Hempstead hospital last week, was removed to her home Monday, and is reported a doing nicely.

# EARLY GAME

Saturday's game between Portsmouth and Chillicothe at Millbrook park will be called at 2:30 o'clock on account of the Knights of Columbus picnic at the park. At the conclusion of the league game, two picked teams from the K. of C.'s will battle for supremacy on the diamond, and the game will be called a half hour earlier in order to give the clubs plenty of sunlight in which to finish their game.

# SOCIAL NEWS

Miss Ruth Shively delightfully entertained with an auto party yesterday afternoon for the pleasure of Misses Jane and Christine Bothwell, of Roanoke, Va. The party consisted of Ruth Shively, Virginia Gilbert, Clara, Margaret and Elizabeth Vetter, Mabel Husselman, Jean Quasser, Grace Allen, Mary Moody, Christine Shively and the two little guests of honor.

After the ride they were taken to Freund's drug store, where refreshments were served. The automobiles were driven by Mr. Shively and Joe Farmer.

Miss Nell McConnell expects to leave the latter part of the week for Chicago, where she will spend a week at the Gossard Institute, studying corset models of that make.

On Saturday afternoon, at two o'clock, there will be a meeting of the Board of Directors of the Ladies' Musicale at the home of Miss Edna Marting, in Sunnyside. At three o'clock, there will be a meeting of all active members in order to elect a substitute in Miss Lollie Anderson's place to represent the club at the Federation in Youngstown, to play on Thursday afternoon, October twenty-second.

Mrs. Harry York has as guests her sister, Mrs. Wm. Melaney and daughter, Mildred, of Pittsburg, Pa.

To celebrate her fourteenth birthday anniversary yesterday, Miss [illegible] McNamara entertained the following guests, Misses Ruth Fairtrace, Persis Flowers, Olga Dominico, Merle Hall, Ethel Eckhart and Blanche Hesse. The afternoon was spent in playing various games, and music was rendered by the young guests, after which refreshments were served by Mrs. J. Lawrence Ferrell and Miss Adeline Bodmer. The hostess was the recipient of many pretty gifts, and the guests departed wishing her many happy returns of the day.

Miss Dorothy Kinsey, who has had a pleasant summer with relatives in Washington, D. C., will return home Sunday, accompanied by her aunt, Miss Mary Kinsey, who will remain here for a visit.

Mrs. John Littlejohn and son, Reece, of Glover street, left today for a visit with Mrs. Littlejohn's mother in Grayson, Ky.

After a two weeks' outing at Mineral Springs, Miss Gladys Evans and little niece, Gladys Larew, returned home today.

Mrs. Louella Wendelken and Mrs. Sam Gilbert returned home today after a delightful outing at Atlantic City.

The members of Ladies' Section No. 1 of the First Christian church enjoyed an outing at Millbrook park Thursday.

Misses Mary and Lena Frantz, of Market street, attended the Lucasville fair, Thursday.

Miss Anna Rau, of Cincinnati, who has been visiting her father, John Rau, of Seventh street, has gone to Maysville to make a short visit with her sister, Mrs. John B. Bryant, of that city.

Mrs. H. F. Ruggles chaperoned seventeen girls of the intermediate class of the First Christian church to Siloam, Ky., for an outing Wednesday. They feasted on chicken and watermelons.

# Jos. Remy Hurt

Joseph Remy, formerly Prudential Life Insurance agent of this city was badly hurt in an accident in Ironton, Wednesday. He was riding a bicycle when an automobile ran into him, knocking him to the ground. The extent of his injuries are not known here as his friends only received word that he was badly hurt. Mr. Remy's father, Eli Remy, passed away one week ago.

Mrs. Lila Johnson, of this city, who underwent a surgical operation in Columbus some weeks ago, is steadily improving and is expected to return home next week.

NORFOLK
AND
OLD POINT
Round Trip Only
$15.40
VIA
C. & O.

On sale September 1st and 15th, good for return any time within sixteen days. These tickets are honored on all trains and good for stop-overs White Sulphur, W. Va., and all points in state of Virginia.

Round trip to
New York ............ $25.50
Boston ............ [illegible]
On sale every day.

Parlor car to Cincinnati 7:31 a. m. daily and Cincinnati to Huntington leave Cincinnati 6:30 p. m. South Portsmouth 9:23 p. m. daily.

D. A. GRIMES, Agent.
PHONE 18.

Columbus, Aug. 20. The meeting of the Republican state central committee Wednesday afternoon when Chairman W. L. Parmenter of Lima and Secretary George Hamilton of Newark were re-elected was much like a gathering of the old guard of that party. At the meeting was Julius Whiting, of Canton, who has been prominent in the councils of the Republican party for a quarter of a century; Peter Durr of Cincinnati, long a member of the committee; former Secretary of State L. C. Laylin, who was chairman of the executive committee during the Taft campaign; W. H. Phipps, of Paulding, former auditor of the Philippines, who recently returned from those islands; E. W. Hughes, for many years connected with the house of representatives, first in a clerical capacity and later as parliamentarian; W. H. Miller, former assistant attorney general, and Harry M. Daugherty. The committee adjourned until Monday evening when the executive committee which will manage the campaign will be chosen. At that time a speaker will be chosen to sound the keynote and act as temporary chairman of the party's convention, which will be held in Columbus Tuesday. The state conventions of the Democrats and Progressives will be held at the same time. Thursday the Progressive state central committee meets to organize. The Democratic state central committee will meet later.

It looks as if Edward W. Hughes of Columbus has won the Republican nomination for clerk of the supreme court. With returns in from all counties except Lucas and Hamilton he is 2 [illegible] ahead of [illegible] J. Murdock of Zanesville, who was thought to be the winner for a time. Hughes has received word that he has carried Lucas county, and unless J. G. Obermeyre has obtained a big vote in Hamilton county, where he formerly resided, Hughes will have no trouble in winning. The names of all three candidates were written on the ballot.

The candidates of the three leading parties for governor and senator will be given an opportunity to show what they can do in the speaking line at the annual legislative reunion, which will be held at [illegible] and 12. They have been invited to respond to toasts at the banquet, which will be held on the opening night. Governor Cox Democratic candidate for governor will speak on "Ohio's Place Among the States."

Frank B. Willis, Republican candidate, will respond to "Ohio Ideals." James R. Garfield, Progressive candidate, will speak on "Our State." The senatorial candidates will speak on these topics: Attorney General Hogan, Democrat, "The Call of the Nation"; Warren G. Harding, Republican, "The Flag," and A. L. Garford, Progressive, "The Business Man in National Politics." Senator [illegible] J. Howard, of Barnesville, Republican floor leader will preside. Lieutenant Governor W. A. Greenlund will be toastmaster. This will be the [illegible] time that the reunion will be held away from Cedar Point for many years.

I. N. Rex, former chief clerk of the [illegible] [illegible] [illegible] [illegible] [illegible].

The annual reunion of Fuller's Brigade, one of the famous bodies of soldiers that fought in the civil war, will be held in Columbus Sept. 2. The brigade was composed of the Twenty-Seventh, the Thirty-ninth, and the Sixty-third regiments. The survivors have dwindled to a mere handful. There were but 75 veterans at last year's meeting.

Evangelist Billy Sunday will open a campaign in Denver Sept. 6, and the Evangelistic Campaign Association of that city has written to Columbus, asking that the people of the city pray for the success of the Sunday meetings. Over seventy churches, representing ten denominations, are united in the movement. Denver presents obstacles in the way of successful evangelism. The city is passing through an industrial crisis, and a bitter political campaign is on.

Governor Cox spent $157 in his campaign for renomination, according to a statement filed with the secretary of state.

# SHANTYBOAT DRIVEN AWAY

Squire James Braden, of Fullerton, Wednesday, banished Mrs. Sarah Jane Hill-Higgins and others occupying her shantyboat at South Portsmouth.

## BIRTHS

Yes, there is another Baker in the city. A bright little baby son came to brighten the home of Mr. and Mrs. Charles Baker, of Oakland avenue, Sunday night. The proud father is employed in the office of the Excelsior Shoe Company and has been busy passing out cigars since the new arrival.

**NOTICE TO DELINQUENT WATER CONSUMERS.**

All delinquent water consumers will hereby take NOTICE. All accounts not paid by August 20, 1914, will be turned off, without further notice.

WM. GERGENS, Director
D. E. EDWARDS, Collector.

13-7

**NOTICE—To Blade Subscribers!**

Arrangements have been made with the

**Portsmouth Morning Star**

by which that paper will fulfill all subscriptions due subscribers at the time of The Blade's suspension.

The Star promises to be a splendid, Republican newspaper. It will be issued early in September.

I wish to bespeak for the new paper the friendship and support of all old time readers of The Blade and of Republicans and citizens generally throughout the county.

G. F. FRIEL.

All Boys and Girls

In pony contest please bring bread labels and wrappers to the bakery once a week.

Adam Pfau

YOU SHOULD WORRY
....The....
Morning Star
Will fulfill all advance paid subscriptions to the Blade. All such subscriptions will be advanced [illegible] months to cover time when no paper was issued.
The Star Will Shine In September

FREUND'S
ICE CREAM FOR ME
PLAIN OR IN BRICKS
PURE FRUIT FLAVORS
PHONE 469. GALLIA AND OFFNERE

Findeis Cafe and Restaurant
JACOB P. FINDEIS, Prop.
OYSTERS, FISH, STEAKS, CHOPS
GAME IN SEASON TO ORDER
DINNER LUNCH 25 CENTS

Grand Cafe and Restaurant
ALBERT YUENGER, Prop.
OYSTERS, FISH, STEAKS, CHOPS
Game in season to order
DINNER LUNCH 25 CENTS
The Place That Pleases Next to Grand Opera House
Pool In Annex

# 15 MINUTES SALE

## Friday and Saturday, Aug. 21st and 22nd!

## 9 TO 9:15 A. M. 3 TO 3:15 P. M 8 TO 8:15 P. M.

All goods marked in plain figures. You have all day to examine stock but the purchase must be made within the 15 minutes At this sale we cut prices in half. Come have a look. We have everything to furnish a home. Largest assortments in the city. We have nine steel refrigerators to close out. Regular retail price $62.50, which we shall sell for $26.00, biggest bargain ever offered in Portsmouth.

## Whether You Are in The Market or Not, Come in and Examine Our Stock!

**China Closets**
$23.00 to ..$11.50
$29.50 to ..$14.75
$42.00 to ..$21.00
$22.00 to ..$11.00
$26.00 to ..$13.00
$46.00 to ..$23.00
$68.00 to ..$34.00

**Refrigerators**
$52.00 to ..$26.00
$42.00 to ..$21.00
$31.50 to ..$15.75
$29.00 to ..$14.50

**Combination Book Cases**
$46.00 to ..$23.00
$40.00 to ..$20.00
$36.00 to ..$18.00
$24.00 to ..$12.00
$18.00 to ..$ 9.00
$14.00 to ..$ 7.00
$12.00 to ..$ 6.00

**Buffets**
$18.00 to ..$ 9.00
$24.00 to ..$12.00
$36.00 to ..$18.00
$42.00 to ..$21.00
$68.00 to ..$34.00

**Kitchen Cabinets**
$23.00 to ..$11.50
$37.00 to ..$18.50
$45.00 to ..$22.50
$28.00 to ..$14.00
$32.00 to ..$16.00
$20.00 to ..$10.00

**Pedestals**
$21.00 to ..$10.50
$19.00 to ..$ 9.50
$15.00 to ..$ 7.50
$14.00 to ..$ 7.00
$ 4.50 to ..$ 2.25
$19.00 to ..$ 9.50

**Dining Table**
$62.00 to ..$31.00
$46.00 to ..$23.00
$29.00 to ..$14.50
$24.00 to ..$12.00
$18.00 to ..$ 9.00
$11.00 to ..$ 5.50

**Davenports**
$26.00 to ..$13.00
$36.00 to ..$18.00
$42.00 to ..$21.00
$56.00 to ..$28.00
$82.00 to ..$41.00

**Parlor Suites**
$136.00 to .$68.00
$76.00 to ..$38.00
$56.00 to ..$28.00
$46.00 to ..$23.00
$36.00 to ..$18.00

**Felt Mattresses**
$18.00 to ..$ 9.00
$16.00 to ..$ 8.00
$12.00 to ..$ 6.00
$10.00 to ..$ 5.00

**Dining Chairs**
$ 8.50 to ..$ 4.25
$ 9.50 to ..$ 4.75
$12.00 to ..$ 6.00
$15.00 to ..$ 7.50
$36.00 to ..$18.00

**Rugs**
$12.50 to ..$ 6.25
$17.00 to ..$ 8.50
$14.00 to ..$ 7.00
$22.00 to ..$11.00
$32.00 to ..$16.00
$36.00 to ..$18.00

**Springs**
$12.00 to ..$ 6.00
$ 8.00 to ..$ 4.00
$ 4.50 to ..$ 2.25
$ 6.00 to ..$ 3.00
$ 3.50 to ..$ 1.75
$65.00 to ..$32.50

**Leather Rocker**
$44.00 to ..$22.00
$38.00 to ..$19.00
$58.00 to ..$29.00
$48.00 to ..$24.00
$32.00 to ..$16.00
$82.00 to ..$41.00

**Brass Bed**
$60.00 to ..$30.00
$52.00 to ..$26.00
$50.00 to ..$25.00
$45.00 to ..$22.50
$28.00 to ..$14.00
$20.00 to ..$10.00

**Gas Ranges**
$70.00 to ..$35.00
$50.00 to ..$25.00
$42.00 to ..$21.00
$36.00 to ..$18.00
$23.00 to ..$11.50
$18.00 to ..$ 9.00

**Chiffoniers**
$38.00 to ..$19.00
$32.00 to ..$16.00
$26.00 to ..$13.00
$18.00 to ..$ 9.00
$12.00 to ..$ 6.00
$ 9.00 to ..$ 4.50

**Dressers**
$11.00 to ..$ 5.50
$15.00 to ..$ 7.50
$23.00 to ..$11.50
$29.00 to ..$14.50
$42.00 to ..$21.00
$48.00 to ..$24.00
$68.00 to ..$34.00

**Couches**
$36.50 to ..$18.50
$43.50 to ..$23.25
$26.00 to ..$13.00
$48.00 to ..$24.00

**Go-Carts**
$36.00 to ..$18.00
$26.00 to ..$13.00
$24.00 to ..$12.00
$17.50 to ..$ 8.75
$ 4.50 to ..$ 2.25

**Center Tables**
$14.00 to ..$ 7.00
$12.00 to ..$ 6.25
$ 9.00 to ..$ 4.50
$ 7.00 to ..$ 3.50
$ 5.50 to ..$ 2.75
$ 3.00 to ..$ 1.50

**Library Table**
$26.00 to ..$13.00
$36.00 to ..$18.00
$28.00 to ..$14.00
$24.00 to ..$12.00
$18.00 to ..$ 9.00
$14.00 to ..$ 7.00

**Rockers**
$12.00 to ..$ 6.00
$ 9.00 to ..$ 4.75
$ 7.50 to ..$ 3.75
$ 5.50 to ..$ 2.75
$ 3.50 to ..$ 1.75
$ 2.00 to ..$ 1.00

# The East End Furniture Company

SIMPSON BLOCK ELEVENTH AND LAWSON EAST END


# WATER WORKS EXTRAS ARE ORDERED TO BE PAID

Legislation authorizing payment of extras at the new water works plant in accordance with the terms agreed upon by the contractors and the city officials, constituted the bulk of the business transacted at the regular meeting of the city council Wednesday evening.

As indicated in the Times Wednesday evening, the city fathers passed ordinances upon their first readings, appropriating the money and authorizing payment of $7,285.16 to John A. Grimes, for extra work on Division No. 2 of the water woks, consisting of laying the water mains, and $5,188.21 to the New York Continental Jewell Filtration company, for extra work on Division No. 4, which included the construction of the filtration plant, the extra work being the construction of a retaining wall to protect the settling basins. An ordinance appropriating the sum of $2060 for miscellaneous work, including the construction of flood defenses and the purchase of sundry supplies was also passed. All of the money appropriated by the three ordinances comes out of the $50,000 secured in the sale of the "Water Works Extension" bonds, aggregating that amount.

**Ordinances Are Passed**

Ordinances appropriating $242.82 to pay for the city's share of the paving of the Hibbs alley between Sixth and Seventh streets and the sum of $10.20 for the city's share of paving the Times alley were passed under a suspension of the rules.

An ordinance was also passed appropriating $100 to cover the expenses of the members of the police, fire, and markets committee, the safety director, and the fire chief, to the State Firemen's Convention at Youngstown, the latter part of August, where they will inspect the motor fire vehicles in use in that city. The party will also visit Cleveland and Columbus on a similar errand to obtain first hand information about motor fire vehicles with a view of later motorizing the Portsmouth fire department.

Upon the recommendation of the law and claims committee, an ordinance appropriating $150 to be paid Mrs. Sarah Gillen in lieu of damages to her property at Second and Madison streets, caused by the improvement of Madison street, was passed.

**Recommendations From Mayor**

The following recommendations from the mayor were received:

Recommending the improvement of sidewalks in the West End below Market street, especially on Front, Second and Third streets.

Recommending the establishment of a rule requiring public utility companies to deposit with the service director a sum sufficient to defray the cost of restoring a street to its normal condition after it has been dug up to install gas, sewer, water, or any other service as a guarantee that the street would be restored.

Recommending the passage of an ordinance prohibiting dogs and chickens to run at large in the city limits, the claim being that they strew garbage over the streets and alleys after it has been put in the proper receptacles.

Mr. Osborn advised against taking action in the matter of the first two recommendations for the reason that [illegible] was given to council, but added that council would be willing to [illegible] when specific instances were brought to its attention. This seemed to be the sentiment of the other members. The [illegible] recommendation was merely received and filed.

**Letter From Fire Chief**

Fire Chief W. O. McOnat, in a lengthy letter to council, recommended that Louis Fans, one of the oldest [illegible] in point of service, be placed on the firemen's pension list [illegible] also be appointed as [illegible] at a reasonable salary. The chief pointed out that [illegible] had been in almost continuous service in the fire department since January 1, 1879, and that [illegible] twice been seriously injured in the performance of duty. The matter was referred to the police, fire and markets committee.

**Many Petitions Are Received**

Wade Kennedy, of the Irving Drew Shoe company and Alfred Leichner, of the firm of Leichner and Jordan, appeared before council to petition for the paving of an alley on the west side of the Irving Drew factory leading through to Tenth street. Referred to the city solicitor and the service director.

A petition containing numerous signers, was received, asking council for sidewalks on Highland avenue in the first block north of McConnell avenue. Also for sidewalks at the corner of Highland and Hutchins streets on both streets, it being claimed that the lot was the only one in that section not provided with sidewalks. Referred to street committee.

Property owners in that vicinity petitioned council for a sanitary sewer beginning near Tenth street in the alley between Offnere and Scott street, and thence north into the sanitary sewer on Eleventh street. Referred to street committee.

City Auditor Goldman's report showed a balance in all funds July 31, of $[illegible], with orders outstanding amounting to $[illegible].

# FINE PACER KILLED

[illegible] Valley of Derby [illegible] Tuesday [illegible] Portsmouth [illegible]

# REPUBLICAN COMMITTEE HAD STORMY MEETING, LOCAL MAN IN FIGHT

Columbus Aug. 20—Here are the men whom Warren G. Harding, candidate for United States senator, Frank B. Willis, candidate for governor, and the rest of the Republican state ticket wish to manage their campaign in Ohio this fall:

Edwin Jones, Jackson, chairman of the state executive committee; Charles E. Hard, postmaster, Portsmouth, vice-chairman; E. M. Fullington, Columbus, former state auditor, secretary; Forest F. Tinton, Delaware, assistant secretary; treasurer, left open.

This intelligence was made public here by [illegible] of Dayton, during the meeting of the Republican state central committee late yesterday afternoon. [illegible] wanted the central committee to appoint officers of the state executive committee at once, but there was considerable objection and the selection of these officers was deferred until next Monday night, the eve of the Republican state platform convention which will convene here at 10 o'clock Tuesday morning, August 25.

On motion of Sherman Greiner, of Zanesville, the state central committee unanimously re-elected W. L. Parmenter, of Lima, permanent chairman; George H. Hamilton, was re-elected secretary, and C. L. Knight, of Akron, was [illegible] vice [illegible]. [illegible] committeemen were present. The session was held at the Neil house in a room near the one made famous by reason of William McKinley and Mark Hanna having occupied it.

The state central committee decided that each committeeman shall select not to exceed four persons [illegible] executive committee. The selection [illegible] next Monday night. [illegible] McShane, Youngstown, a member of the state central committee, [illegible] Harding and Willis [illegible] C. L. Knight [illegible] and Baldwin informed the rest of the committee that neither Harding nor Willis was in favor of a larger state executive committee. They said such a proposition would give the committee nearly one-third of the vote at the state platform convention. McShane said: "We can not afford to have it charged that we have packed the convention."

On behalf of Harding and Willis, Baldwin read a list of 28 names of persons whom state candidates desired as members of the state executive committee, including David Tod, of Youngstown, defeated candidate for governor, and D. M. Massie, Chillicothe, who was talked of early last spring as a probable candidate for governor.

A number of the central committeemen expressed disapproval of the list. Greiner suggested that each committeeman select from the list those names coming from his congressional district and include them in his list, if satisfactory to them. Parmenter was authorized to select a committee of five on arrangements for the platform convention. The committee will include Parmenter and Hamilton.

**Horse Ran Away**

A horse belonging to John Arnold, a tenant on the Carl Suter [illegible] in Clay township [illegible] and ran away Wednesday. The harness and wagon were badly damaged but the horse escaped injury.

Made especially to provide nutrition for both body and brain, BLUE LABEL FLOUR. Ask your grocer for it adv

**Attend Fair.**

Fred W. Warner, of the Inter-state Transfer Company's office, attended the Lucasville Fair, Wednesday.

On account of giving up house keeping I will at once sell at reasonable prices all of my furniture and household goods. Frank Switalski, Sr., No. 816 Findlay street, telephone No. 58 adv

# AUTO TOURISTS PAY A VISIT TO PORTSMOUTH

A distinguished party of automobile tourists from Fredericksburg, Va., were in Portsmouth over night Wednesday, being the guests of Dr. and Mrs. S. B. McKerrihan and family while here. The party consisted of Messrs. R. A. Kishpaugh, C. W. Jones, H. F. Crismond and Simon Hirsh, all prominent business men of Fredericksburg. They left home Sunday morning, August 16, their itinerary being as follows: Orange, Charlottesville, Staunton, Hot Springs, Lewisburg, W. Va., Charleston and Huntington W. Va., Portsmouth, Columbus and Toledo, Ohio, Detroit, Mich. Leaving Detroit Sunday, August 23, they will go by lake to Buffalo, thence home by way of Niagara Falls, Williamsport and Harrisonburg, Pa., Hagerstown, Md., Harpers Ferry to Fredericksburg, the entire trip mileage being a little over 1,500 miles. They are traveling in a Chalmers car.

Mr. Kishpaugh, a member of the party, and Dr. McKerrihan, are old friends, having formed a pleasant acquaintanceship in 1912 when the doctor was at Washington in attendance at a medical convention. Later they were companions on an enjoyable trip to New York and other Eastern places.

Dr. McKerrihan was much delighted at meeting his friends and entertained them in a royal manner at his home Wednesday evening. The autoists left Thursday morning on their trip, stopping enroute to pay a short visit to the Lucasville fair. Miss [illegible] McKerrihan accompanied the party as far as the fair grounds.

Mr. Kishpaugh brought as a souvenir to Dr. McKerrihan a hand forged wrought iron nail that came from the home of the mother of Mary Washington, the old residence still standing at Fredericksburg. The nail was secured by Mr. Kishpaugh while some repairs were being made to the old house, he having obtained permission from the care taker. It is a most interesting relic and is highly prized by Dr. McKerrihan.

# Queen Contest

Miss Merle Reinhardt [illegible] the lead in the [illegible] queen contest, with a total of [illegible] votes. Miss Mary Kelley and Miss Flo Radcliff are tied for second place, with [illegible] each. Miss [illegible] Stewart is first in the [illegible] contest, with a total of [illegible] and Miss Frances [illegible] with [illegible]. The silver trumpet contest, for the most popular [illegible] has been called off for want of contestants.

Let Brehmer, The Painter, clean up your house while you enjoy your vacation. adv 6tf

## Many Auto Tourists

Local automobile garage owners did a land office business Thursday supplying the wants of auto tourists of whom there were a record breaking number. They included parties from Virginia, Illinois and different states of the union.

## City Has A New Lawyer

Attorney Frank Johnley, a Pond Creek young man, who graduated from the Cincinnati Law school last June, was in the city Thursday casting about for a suitable location. He may rent an office in the Security bank building.


# LABOR DAY PICNIC

## At Millbrook Park

UNDER THE AUSPICES OF THE

## Central Labor Council

Special Free Attractions

Hundreds of Prizes

Balloon ascensions and Trapeze acts at 12:30 and 5:30 p. m.

Continuous open air Band Concert all afternoon and evening.

Tug of War, Greased Pig Chase, Races of all kinds.

Wrestling Match for the Light Heavy-weight Championship, [illegible] vs Jack Clayton. All kinds of concessions to let. Apply Tailor Store, 906 Sixth Street.